

# ECHOO ONE DEPARTURE (RNAV)

AL-325 (FAA)

GREELEY-WELD COUNTY (GXY)  
GREELEY, COLORADO

SW-1, 11 JUN 2026 09:09:11-WS

**TOP ALTITUDE:**  
FL230

CINC DEL  
126.65  
DENVER DEP CON  
134.85 251.125

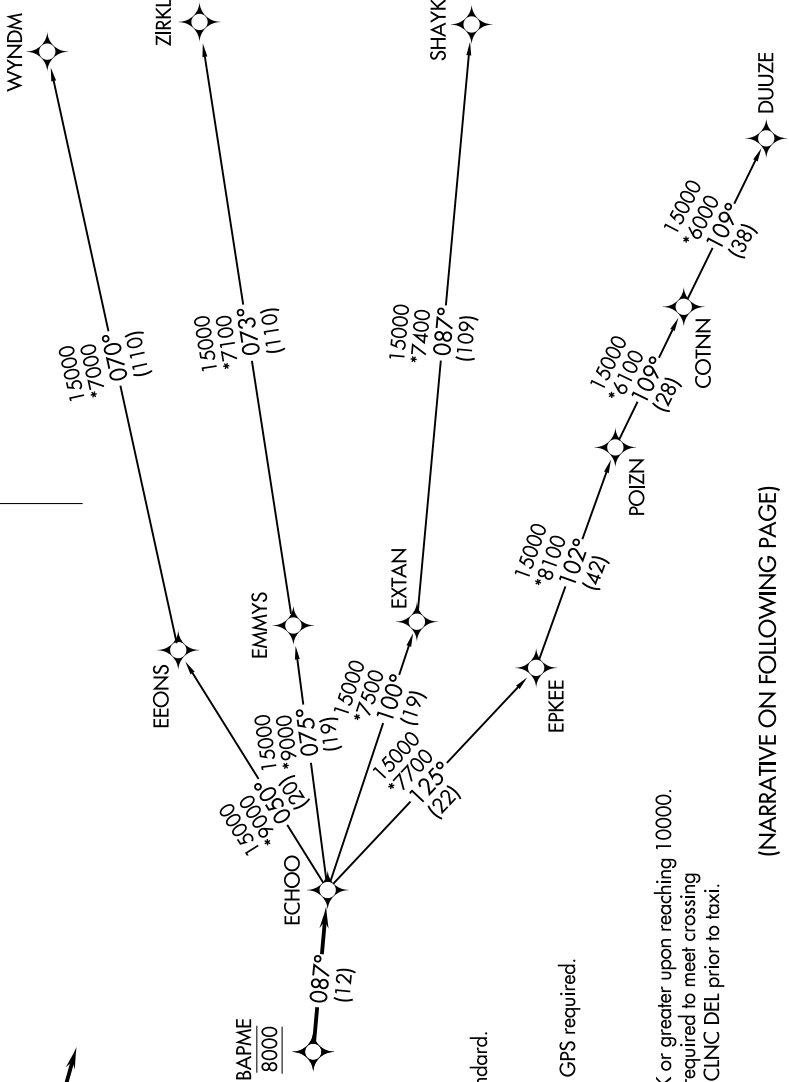
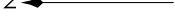
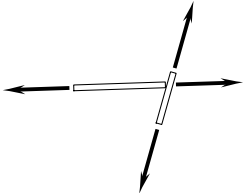

TAKEOFF MINIMUMS

Rwys 10, 17, 28, 35: Standard.

NOTE: DME/DME/IRU or GPS required.

NOTE: RNAV 1.

NOTE: Turboprops only.

NOTE: RADAR required.

NOTE: Accelerate to 250K or greater upon reaching 10000.

If slower speed is required to meet crossing restrictions advise CINC DEL prior to taxi.

NOTE: Chart not to scale.

(NARRATIVE ON FOLLOWING PAGE)

# ECHOO ONE DEPARTURE (RNAV)

SW-1, 11 JUN 2026 to 09 JUL 2026