WAAS CH 65699 W33A	APP CRS 326°	Rwy Ldg 8301 TDZE 3985 Apt Elev 4021

RNAV (GPS) RWY 33
SHERIDAN COUNTY (SHR)

RNP APCH.

Circling to Rwy 24 NA at night. Baro-VNAV NA.
When local altimeter setting not received, procedure NA.

-18°C

MALSR

MISSED APPROACH: Climbing left turn to 7300 direct SHR VOR/DME and hold, continue climb-in-hold to 7300.

ASOS	SALT LAKE CENTER	UNICOM
135.175	127.75 351.9	123.0 (CTAF) L

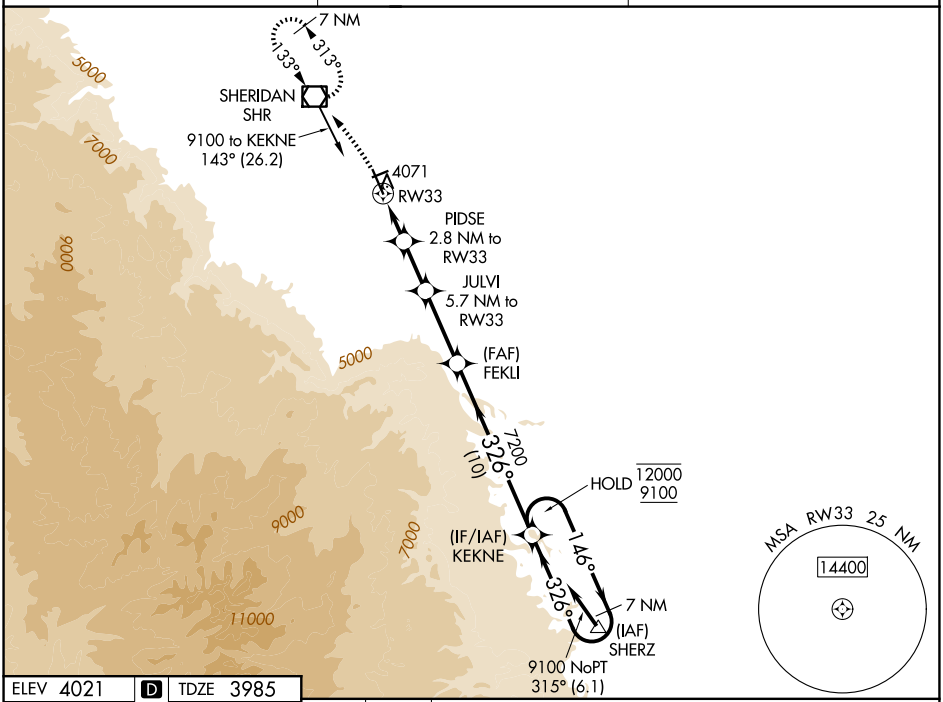

ELEV 4021 D TDZE 3985

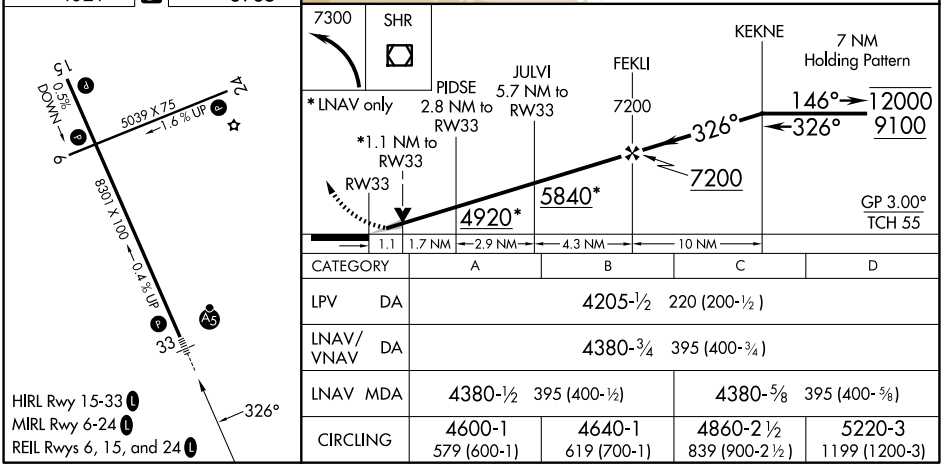

CATEGORY	A	B	C	D
LPV DA	4205-½ 220 (200-½)			
LNAV/VNAV DA	4380-¾ 395 (400-¾)			
LNAV MDA	4380-½ 395 (400-½)		4380-⅝ 395 (400-⅝)	
CIRCLING	4600-1 579 (600-1)	4640-1 619 (700-1)	4860-2½ 839 (900-2½)	5220-3 1199 (1200-3)

NW-1, 11 JUN 2026 to 09 JUL 2026
NW-1, 11 JUN 2026 to 09 JUL 2026