TACAN RWY 32R
MOFFETT FEDERAL AIRFIELD (NUQ)

TACAN NUQ Chan 123 (117.6)	APP CRS 321°	Rwy Ldg 9006 / TDZE 31 / Apt Elev 37

RADAR required for procedure entry.

For inop ALS, increase Cat E visibility to 1½ SM.

MALSR

MISSED APPROACH: Climb to 3200 on NUQ TACAN R-321 to PEYIC/16 DME and hold.

ATIS	NORCAL APP CON	MOFFETT TOWER ★	GND CON
124.175 283.0	120.1 290.25	119.55 (CTAF) L 259.65	121.85 278.95

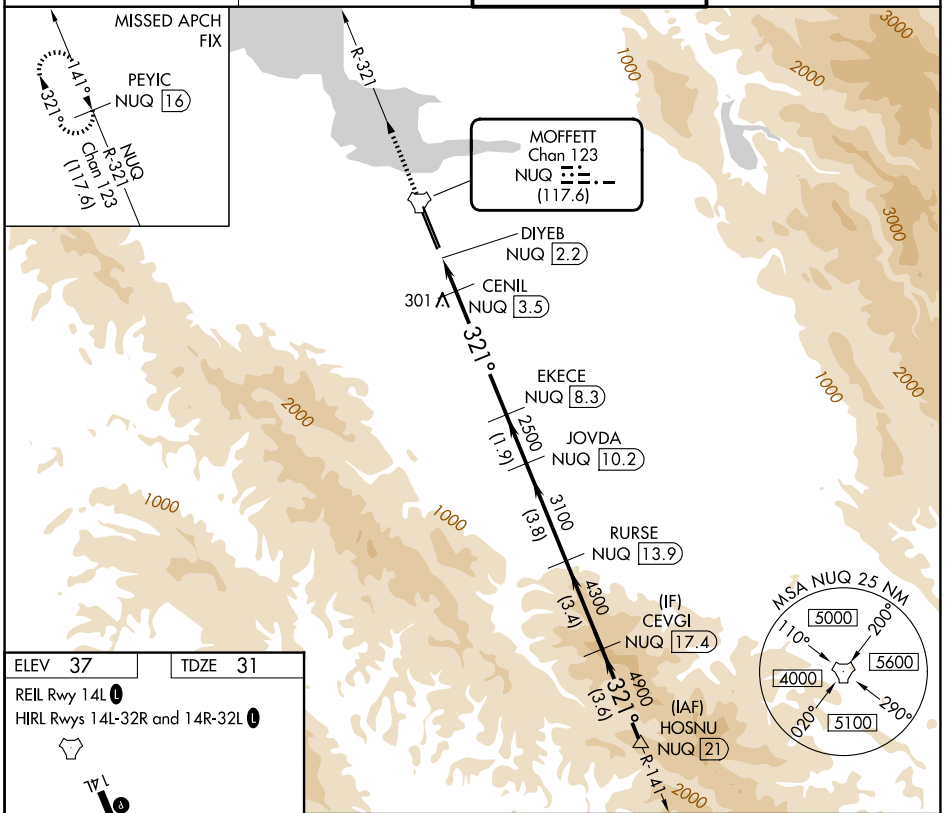

ELEV 37	TDZE 31

REIL Rwy 14L L

HIRL Rwys 14L-32R and 14R-32L L

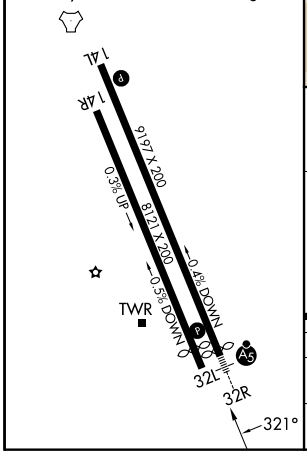

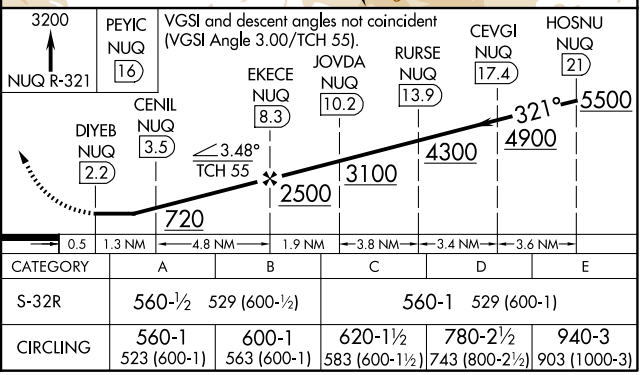

CATEGORY	A	B	C	D	E
S-32R	560-½ 529 (600-½)		560-1 529 (600-1)		
CIRCLING	560-1 523 (600-1)	600-1 563 (600-1)	620-1½ 583 (600-1½)	780-2½ 743 (800-2½)	940-3 903 (1000-3)

SW-2, 11 JUN 2026 to 09 JUL 2026

SW-2, 11 JUN 2026 to 09 JUL 2026