

LOC I-TRI <b>109.9</b>	APP CRS <b>230°</b>	Rwy Ldg 8000
		TDZE 1518
		Apt Elev 1519

# ILS or LOC RWY 23

TRI-CITIES (TRI)

ADF or RADAR required.		ALSIF-2 		MISSED APPROACH: Climb to 3800 direct BOOIE LOM/RADAR and hold.	
<p><b>⚠</b> Circling to Rwy 9 NA at night. Circling NA northwest of Rws 9 and 23. CAUTION: Air traffic control tower 1634 feet MSL located 940 feet right of runway centerline 357 feet from runway threshold. When control tower closed: S-ILS 23 increase visibilities to RVR 4000 all Cats and S-LOC 23 increase visibilities 1/2 SM all Cats.</p>					
ATIS <b>118.25</b>	TRI-CITY APP CON ★ <b>134.425 349.0</b>	TRI-CITY TOWER ★ <b>119.5 (CTAF) 257.8</b>	GND CON <b>121.7 348.6</b>	UNICOM <b>122.95</b>	

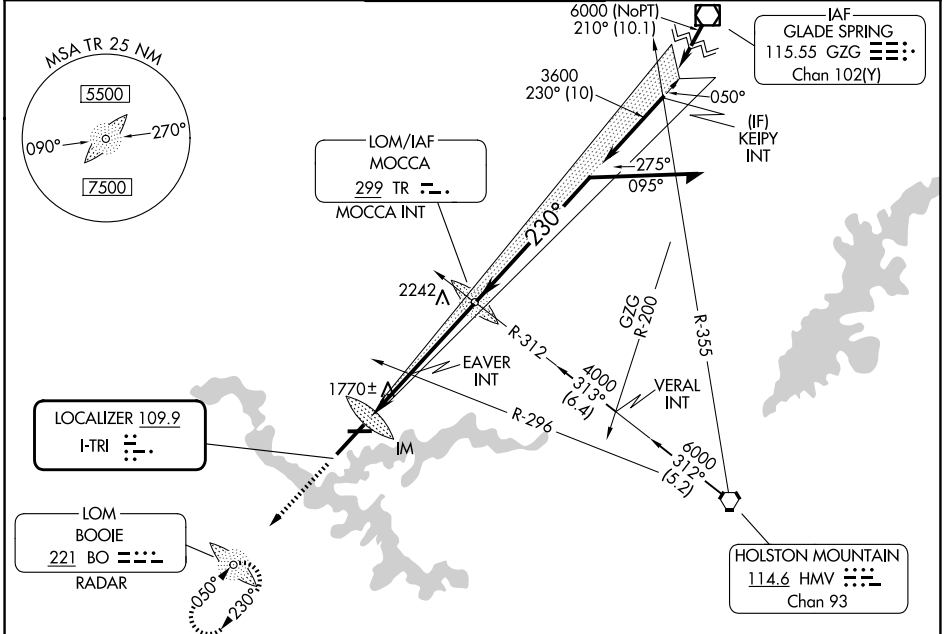

SE-1, 11 JUN 2026 to 09 JUL 2026

SE-1, 11 JUN 2026 to 09 JUL 2026

ELEV 1519	<b>D</b>	TDZE 1518	3800	BO																																			
		<p>*LOC only.</p>																																					
REIL Rws 5 and 27 TDZL/RCLS Rwy 23 HIRL Rwy 5-23 MIRL Rwy 9-27		<table border="1"> <thead> <tr> <th>CATEGORY</th> <th>A</th> <th>B</th> <th>C</th> <th>D</th> </tr> </thead> <tbody> <tr> <td>S-ILS 23</td> <td colspan="4">1718/18 200 (200-1/2)</td> </tr> <tr> <td>S-LOC 23</td> <td>2500/40 982 (1000-3/4)</td> <td>2500-1 982 (1000-1)</td> <td>2500-2 1/2</td> <td>982 (1000-2 1/2)</td> </tr> <tr> <td>CIRCLING</td> <td>2500-1 1/4 981 (1000-1 1/4)</td> <td>2500-1 1/2 981 (1000-1 1/2)</td> <td colspan="2">2500-3 981 (1000-3)</td> </tr> <tr> <td colspan="5">EAVER FIX MINIMUMS (DUAL VOR RECEIVERS REQUIRED)</td> </tr> <tr> <td>S-LOC 23</td> <td>2020/24</td> <td>502 (600-1/2)</td> <td>2020/55</td> <td>502 (600-1)</td> </tr> <tr> <td>CIRCLING</td> <td>2120-1 601 (700-1)</td> <td>2180-1 661 (700-1)</td> <td>2320-2 1/4 801 (900-2 1/4)</td> <td>2500-3 981 (1000-3)</td> </tr> </tbody> </table>			CATEGORY	A	B	C	D	S-ILS 23	1718/18 200 (200-1/2)				S-LOC 23	2500/40 982 (1000-3/4)	2500-1 982 (1000-1)	2500-2 1/2	982 (1000-2 1/2)	CIRCLING	2500-1 1/4 981 (1000-1 1/4)	2500-1 1/2 981 (1000-1 1/2)	2500-3 981 (1000-3)		EAVER FIX MINIMUMS (DUAL VOR RECEIVERS REQUIRED)					S-LOC 23	2020/24	502 (600-1/2)	2020/55	502 (600-1)	CIRCLING	2120-1 601 (700-1)	2180-1 661 (700-1)	2320-2 1/4 801 (900-2 1/4)	2500-3 981 (1000-3)
CATEGORY	A	B	C	D																																			
S-ILS 23	1718/18 200 (200-1/2)																																						
S-LOC 23	2500/40 982 (1000-3/4)	2500-1 982 (1000-1)	2500-2 1/2	982 (1000-2 1/2)																																			
CIRCLING	2500-1 1/4 981 (1000-1 1/4)	2500-1 1/2 981 (1000-1 1/2)	2500-3 981 (1000-3)																																				
EAVER FIX MINIMUMS (DUAL VOR RECEIVERS REQUIRED)																																							
S-LOC 23	2020/24	502 (600-1/2)	2020/55	502 (600-1)																																			
CIRCLING	2120-1 601 (700-1)	2180-1 661 (700-1)	2320-2 1/4 801 (900-2 1/4)	2500-3 981 (1000-3)																																			
FAF to MAP 6 NM		<p>GS 3.00° TCH 56</p>																																					
Knots	60	90	120	150	180																																		
Min:Sec	6:00	4:00	3:00	2:24	2:00																																		