WICHITA, KANSAS

TACAN RWY 1R

MC CONNELL AFB (KIAB)

TACAN IAB Chan **112**	APCH CRS **005°**	Rwy ldg **12,007** TDZE **1347** Arpt Elev **1372**

(USAF)

* When ALS inop, increase CAT AB RVR to 55 and vis to 1 mile, CAT CDE vis to 1 1/4 miles.
** Circling not authorized W of Rwy 1L-19R.

SSALR

MISSED APPROACH: Climb to 4000 via IAB TACAN R-011 to 15 DME (PURKE) and hold as published. Expect further clearance from ATC.

D-ATIS	WICHITA APP CON	TOWER	GND CON
124.65 269.9	**134.8 269.1**	**127.25 291.775**	**118.0 275.8**

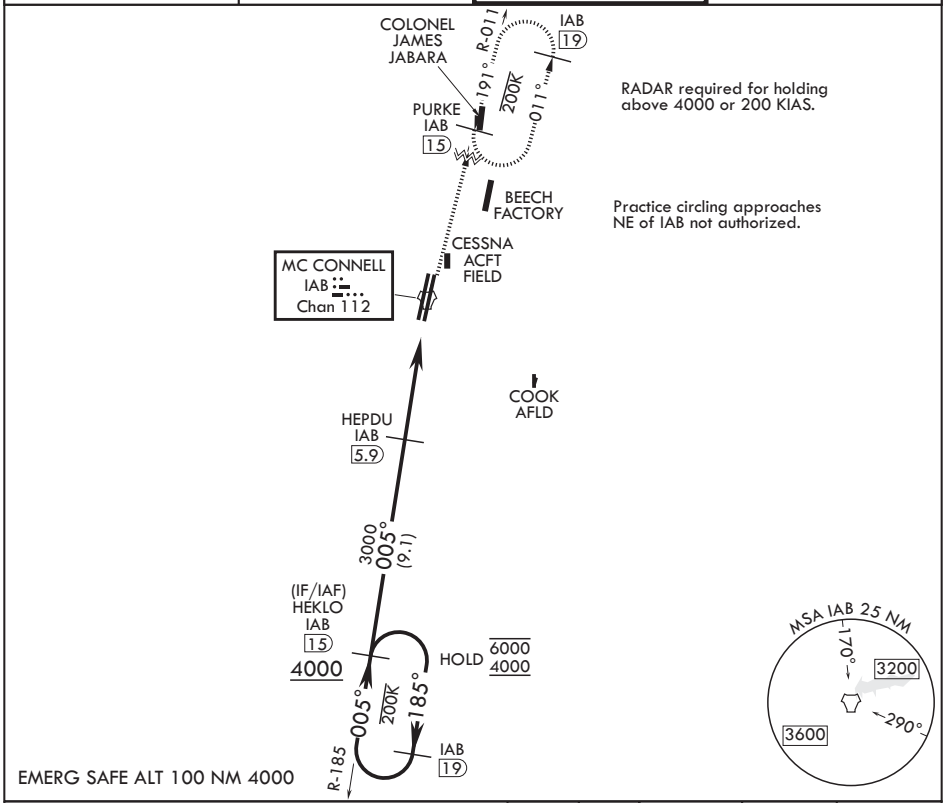

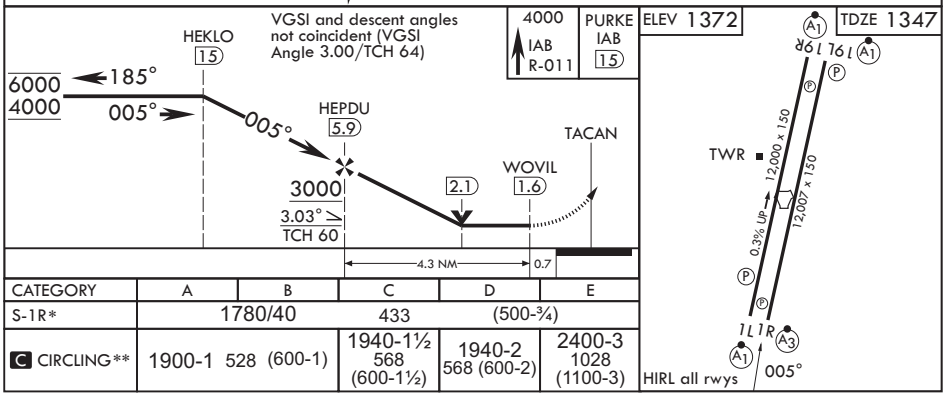

CATEGORY	A	B	C	D	E
S-1R*	1780/40		433	(500-¾)	
C CIRCLING**	1900-1	528 (600-1)	1940-1½ 568 (600-1½)	1940-2 568 (600-2)	2400-3 1028 (1100-3)

NC-2, 11 JUN 2026 to 09 JUL 2026
NC-2, 11 JUN 2026 to 09 JUL 2026