

WAAS CH 49205 W14A	APP CRS 143°	Rwy Ldg 9003 TDZE 1134 Apt Elev 1192
--	------------------------	---

RNAV (GPS) RWY 14

YOUNGSTOWN/WARREN RGNL (YNG)

RNP APCH - GPS.		MALSR	MISSED APPROACH: Climb to 2900 direct UNERE and hold.
For uncompensated Baro-VNAV systems, LNAV/VNAV NA below -18°C or above 54°C. For inop ALS, increase LNAV/VNAV all Cats visibility to 7/8 SM and LNAV Cats C/D to 1 1/8 SM.			
ATIS 123.75	YOUNGSTOWN APP CON * 133.95 322.3	YOUNGSTOWN TOWER 119.5 263.0	GND CON 121.9 275.8

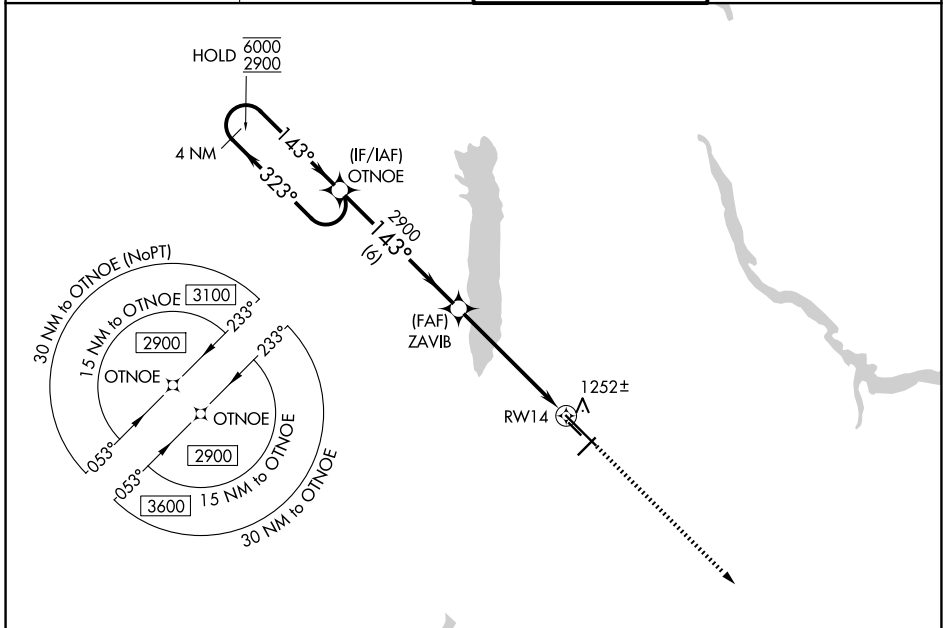

EC-2, 11 JUN 2026 to 09 JUL 2026

EC-2, 11 JUN 2026 to 09 JUL 2026

ELEV 1192	D	TDZE 1134
-----------	----------	-----------

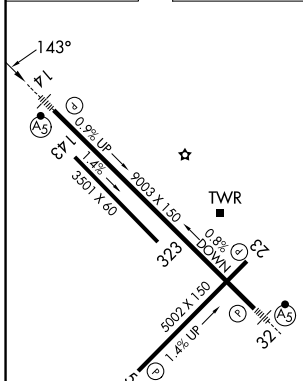

HIRL Rwy 14-32
MIRL Rwy 5-23
REIL Rwy 5 and 23

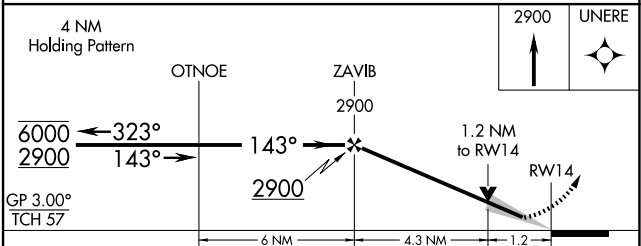

GP 3.00° TCH 57	<table border="1"> <tr> <td>CATEGORY</td> <td>A</td> <td>B</td> <td>C</td> <td>D</td> </tr> <tr> <td>LPV DA</td> <td></td> <td>1334-1/2</td> <td>200 (200-1/2)</td> <td></td> </tr> <tr> <td>LNAV/VNAV DA</td> <td></td> <td>1421-1/2</td> <td>287 (300-1/2)</td> <td></td> </tr> <tr> <td>LNAV MDA</td> <td>1540-1/2</td> <td>406 (400-1/2)</td> <td>1540-3/4</td> <td>406 (400-3/4)</td> </tr> <tr> <td>CIRCLING</td> <td>1640-1 448 (500-1)</td> <td>1660-1 468 (500-1)</td> <td>1740-1 1/2 548 (600-1 1/2)</td> <td>1760-2 568 (600-2)</td> </tr> </table>				CATEGORY	A	B	C	D	LPV DA		1334-1/2	200 (200-1/2)		LNAV/VNAV DA		1421-1/2	287 (300-1/2)		LNAV MDA	1540-1/2	406 (400-1/2)	1540-3/4	406 (400-3/4)	CIRCLING	1640-1 448 (500-1)	1660-1 468 (500-1)	1740-1 1/2 548 (600-1 1/2)	1760-2 568 (600-2)
CATEGORY	A	B	C	D																									
LPV DA		1334-1/2	200 (200-1/2)																										
LNAV/VNAV DA		1421-1/2	287 (300-1/2)																										
LNAV MDA	1540-1/2	406 (400-1/2)	1540-3/4	406 (400-3/4)																									
CIRCLING	1640-1 448 (500-1)	1660-1 468 (500-1)	1740-1 1/2 548 (600-1 1/2)	1760-2 568 (600-2)																									

YOUNGSTOWN/WARREN, OHIO
Amdt 1A 11JUN26

41°16'N-80°41'W

YOUNGSTOWN/WARREN RGNL (YNG)

RNAV (GPS) RWY 14