LOC/DME I-IWY 110.9 Chan 46	APP CRS 224°	Rwy Ldg 8400 TDZE 12 Apt Elev 13

ILS RWY 22L (CAT II & III)
JOHN F KENNEDY INTL (JFK)

RNAV 1-GPS or RADAR required for procedure entry.
From CIMBL, NRTON: RNAV 1-GPS required.

Simultaneous approach authorized.

ALSF-2

MISSED APPROACH: Climb to 500 then climbing left turn to 3000 on JFK VOR/DME R-190 to CHANT INT/19 DME and hold.

D-ATIS (SW)	(NE)		NEW YORK APP CON	KENNEDY TOWER			GND CON
115.4	117.7	128.725	128.125 269.0	119.1 281.55	(4R/22L and 13L/31R)		121.9 348.6
				123.9 281.55	(4L/22R and 13R/31L)		

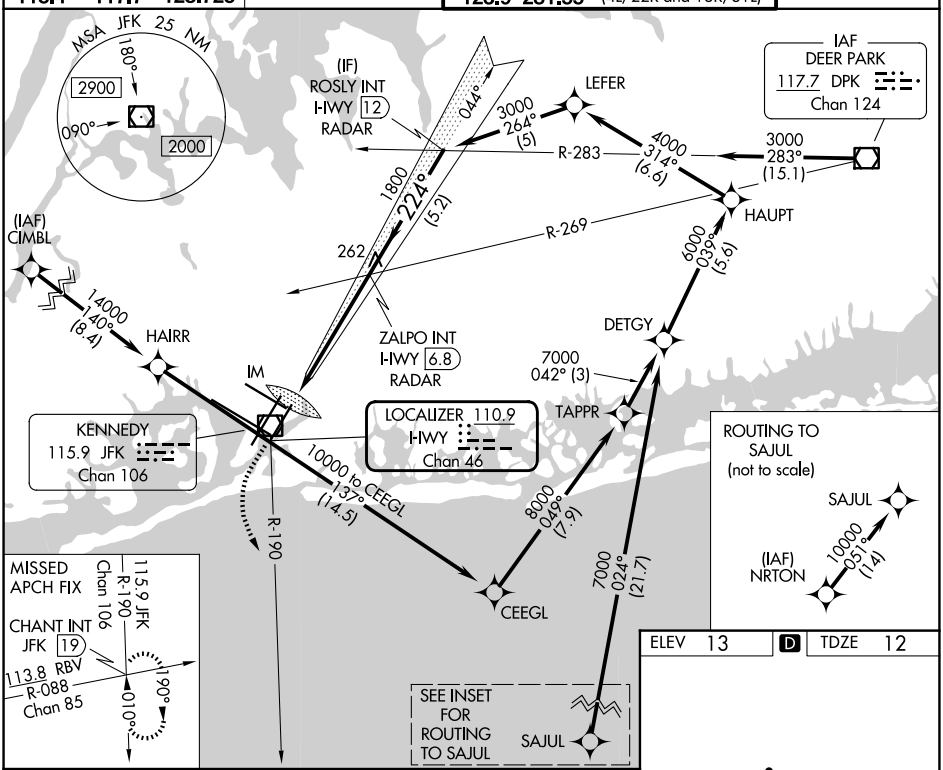

ELEV 13	D	TDZE 12

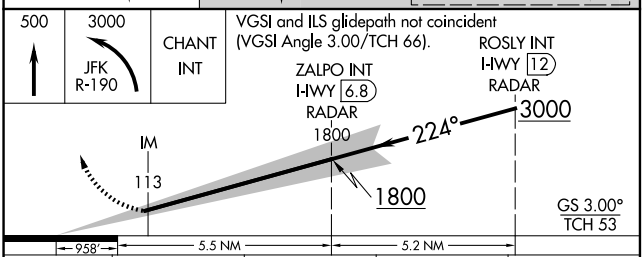

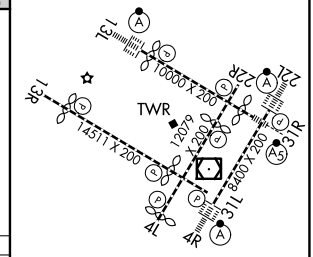

CATEGORY	A	B	C	D
S-ILS 22L	CAT II RA 113/12 100 DA 112			
S-ILS 22L	CAT III RVR 06			

CATEGORY II & III ILS - SPECIAL AIRCREW & AIRCRAFT CERTIFICATION REQUIRED

RLLS Rwys 13L and 13R
HIRL all Rwys
TDZ/CL Rwys 4L, 4R, 13L, 22L and 31R

NE-2, 11 JUN 2026 to 09 JUL 2026

NE-2, 11 JUN 2026 to 09 JUL 2026