WAAS CH 53522 W10A	APP CRS 105°	Rwy Ldg 7001 TDZE 318 Apt Elev 331

RNAV (GPS) RWY 10
WATERTOWN INTL (ART)

RNP APCH.

For uncompensated Baro-VNAV systems, LNAV/VNAV NA below -20°C or above 54°C. Rwy 10 helicopter visibility reduction below ¾ SM NA.

MISSED APPROACH: Climb to 3600 direct BAMPE and on track 146° to PATEE and hold.

ASOS	KGTB ATIS	WHEELER-SACK APP CON	CLNC DEL	UNICOM
132.325	119.525	124.875 307.125	120.8	123.0 (CTAF) L

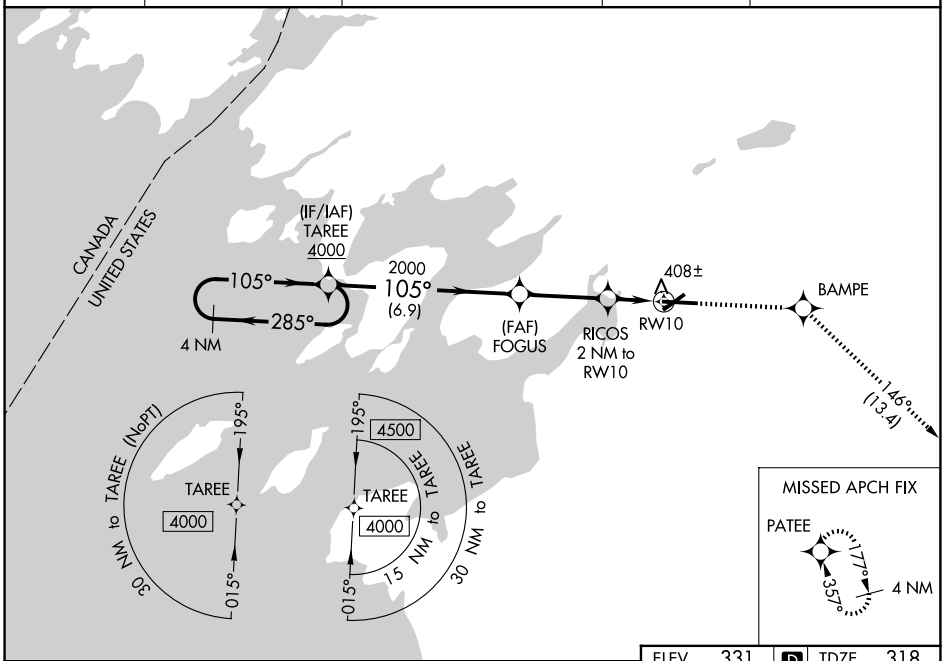

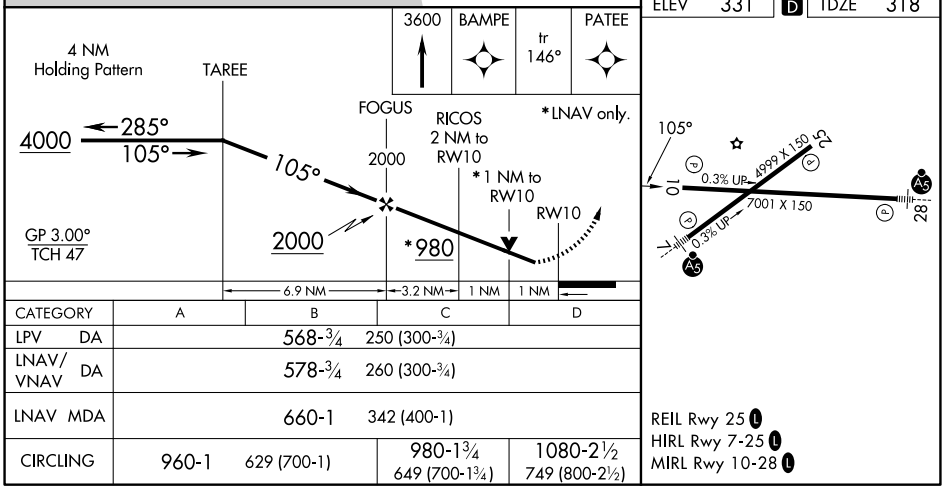

CATEGORY	A	B	C	D
LPV DA	568-¾ 250 (300-¾)			
LNAV/VNAV DA	578-¾ 260 (300-¾)			
LNAV MDA	660-1 342 (400-1)			
CIRCLING	960-1 629 (700-1)		980-1¾ 649 (700-1¾)	1080-2½ 749 (800-2½)

REIL Rwy 25 L
HIRL Rwy 7-25 L
MIRL Rwy 10-28 L

NE-2, 11 JUN 2026 to 09 JUL 2026

NE-2, 11 JUN 2026 to 09 JUL 2026