

LOC I-PKX 108.3	APP CRS 356°	Rwy Ldg TDZE Apt Elev	4097 1086 1096
---------------------------	------------------------	-----------------------------	---

LOC RWY 36
JOHNSON COUNTY EXEC (OJC)

<p>Helicopter visibility reduction below 3/4 SM not authorized. For inoperative MALSRS, increase S-36 Cats A and B visibility 1/4 mile.</p>	<p>MALSRS</p>	<p>MISSED APPROACH: Climb to 1700 then climbing right turn to 2700 direct HERBB LOM and hold.</p>		
		<p>ATIS 119.35</p>	<p>KANSAS CITY APP CON 118.9 251.075</p>	<p>EXECUTIVE TOWER* 126.0 (CTAF) 225.4</p>

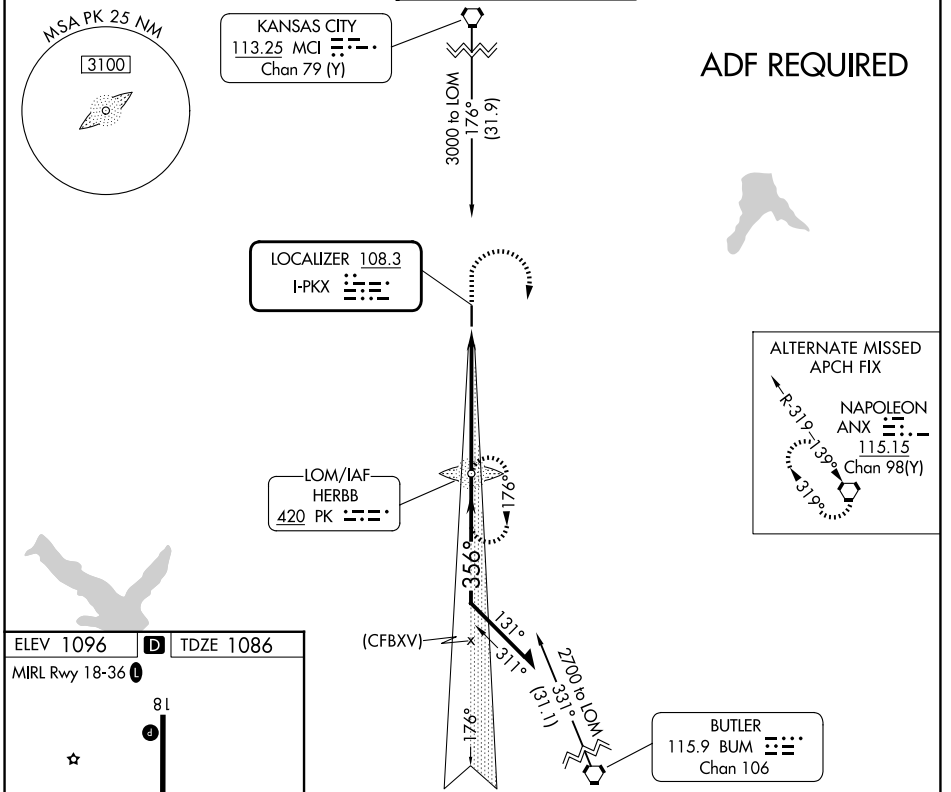

ADF REQUIRED

ELEV 1096	D	TDZE 1086			
MIRL Rwy 18-36	81				
TWR	4097 X.75				
	1.1% UP				
	36				
FAF to MAP 5.3 NM					
Knots	60	90	120	150	180
Min:Sec	5:18	3:32	2:39	2:07	1:46

<p>Remain within 10 NM</p> <p>2700</p> <p>176°</p> <p>356°</p> <p>2700</p> <p>2.85°</p> <p>TCH 40</p> <p>5.3 NM</p>	<p>1700</p> <p>2700</p> <p>PK</p>	<p>PK LOM</p>														
	<table border="1"> <tr> <th>CATEGORY</th> <th>A</th> <th>B</th> <th>C</th> <th>D</th> </tr> <tr> <td>S-36</td> <td>1580-3/4</td> <td>494 (500-3/4)</td> <td>1580-1</td> <td>494 (500-1)</td> </tr> <tr> <td>CIRCLING</td> <td>1620-1</td> <td>524 (600-1)</td> <td>1620-1 1/2</td> <td>524 (600-1 1/2)</td> </tr> </table>	CATEGORY	A	B	C	D	S-36	1580-3/4	494 (500-3/4)	1580-1	494 (500-1)	CIRCLING	1620-1	524 (600-1)	1620-1 1/2	524 (600-1 1/2)
CATEGORY	A	B	C	D												
S-36	1580-3/4	494 (500-3/4)	1580-1	494 (500-1)												
CIRCLING	1620-1	524 (600-1)	1620-1 1/2	524 (600-1 1/2)												

NC-2, 11 JUN 2026 to 09 JUL 2026

NC-2, 11 JUN 2026 to 09 JUL 2026