

LOC I-AAQ <b>110.75</b>	APP CRS <b>097°</b>	Rwy Idg 5215
		TDZE 467
		Apt Elev 501

# ILS or LOC/NDB RWY 10

THOMSON/McDUFFIE COUNTY (HQU)

ADF required for procedure entry. ADF required.

**▽** When local altimeter setting not received, use Daniel Field altimeter setting: increase DA to 916 feet and visibility 1/8 SM; increase all MDAs 80 feet and visibility S-LOC 10 Cats C/D and Circling Cat C 1/4 SM, and Circling Cat D 1/2 SM.

**▲ NA**

MISSED APPROACH: Climb to 1200 then climbing left turn to 2400 direct AA NDB and hold.

AWOS-3 <b>120.625</b>	AUGUSTA APP CON * <b>124.45 270.3</b>	UNICOM <b>122.8 (CTAF) 0</b>
--------------------------	--	---------------------------------

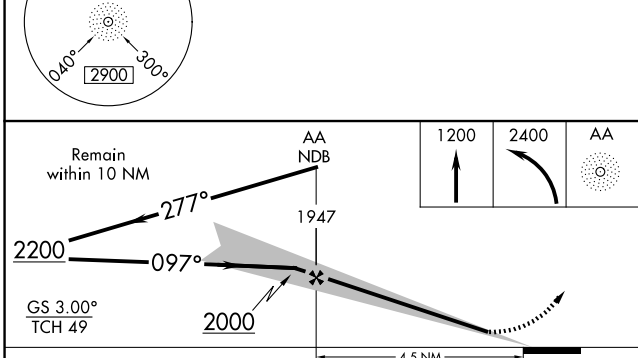
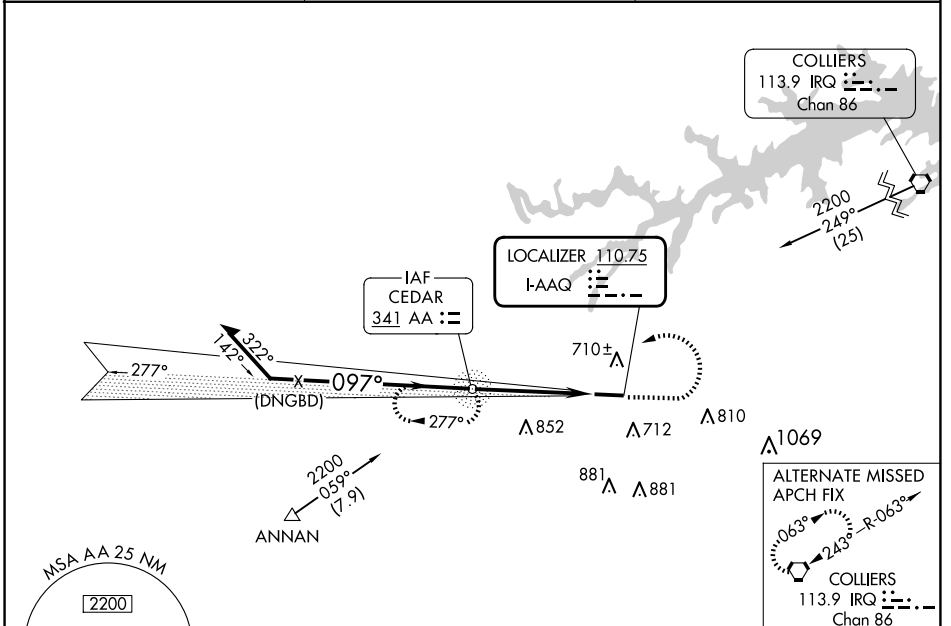

ELEV 501	TDZE 467												
<table border="1"> <tr> <td>01</td> <td>01.0% UP</td> <td>28</td> </tr> <tr> <td colspan="3">551.4 X 100</td> </tr> </table>		01	01.0% UP	28	551.4 X 100								
01	01.0% UP	28											
551.4 X 100													
HIRL Rwy 10-28 0													
FAF to MAP 4.5 NM													
CIRCLING	<table border="1"> <tr> <td>1060-1</td> <td>1080-1</td> <td>1160-1 3/4</td> <td>1240-2 1/4</td> </tr> <tr> <td>559 (600-1)</td> <td>579 (600-1)</td> <td>659 (700-1 3/4)</td> <td>739 (800-2 1/4)</td> </tr> </table>	1060-1	1080-1	1160-1 3/4	1240-2 1/4	559 (600-1)	579 (600-1)	659 (700-1 3/4)	739 (800-2 1/4)				
1060-1	1080-1	1160-1 3/4	1240-2 1/4										
559 (600-1)	579 (600-1)	659 (700-1 3/4)	739 (800-2 1/4)										
	<table border="1"> <tr> <td>Knots</td> <td>60</td> <td>90</td> <td>120</td> <td>150</td> <td>180</td> </tr> <tr> <td>Min:Sec</td> <td>4:30</td> <td>3:00</td> <td>2:15</td> <td>1:48</td> <td>1:30</td> </tr> </table>	Knots	60	90	120	150	180	Min:Sec	4:30	3:00	2:15	1:48	1:30
Knots	60	90	120	150	180								
Min:Sec	4:30	3:00	2:15	1:48	1:30								

CATEGORY	A	B	C	D
S-ILS 10	849-1 1/4		382 (400-1 1/4)	
S-LOC 10	960-1	493 (500-1)	960-1 3/8	493 (500-1 3/8)
CIRCLING	1060-1	1080-1	1160-1 3/4	1240-2 1/4
	559 (600-1)	579 (600-1)	659 (700-1 3/4)	739 (800-2 1/4)

SE-4, 11 JUN 2026 to 09 JUL 2026

SE-4, 11 JUN 2026 to 09 JUL 2026