WAAS CH 61323 W22A	APP CRS 217°	Rwy Ldg 4000 TDZE 758 Apt Elev 758

RNAV (GPS) RWY 22
JACKSON COUNTY (I18)

RNP APCH - GPS.

Circling Rwy 4 NA at night. VDP NA when using 312 altimeter setting. When local altimeter setting not received, use 312 altimeter setting and increase all MDAs 60 feet; increase LP visibility Cat C ¼SM and Circling visibility Cat C ¼ SM.

MISSED APPROACH: Climb to 2600 direct VUNJU and hold.

AWOS-2	HUNTINGTON APP CON	UNICOM
121.3	128.4 270.1	122.8 (CTAF) L

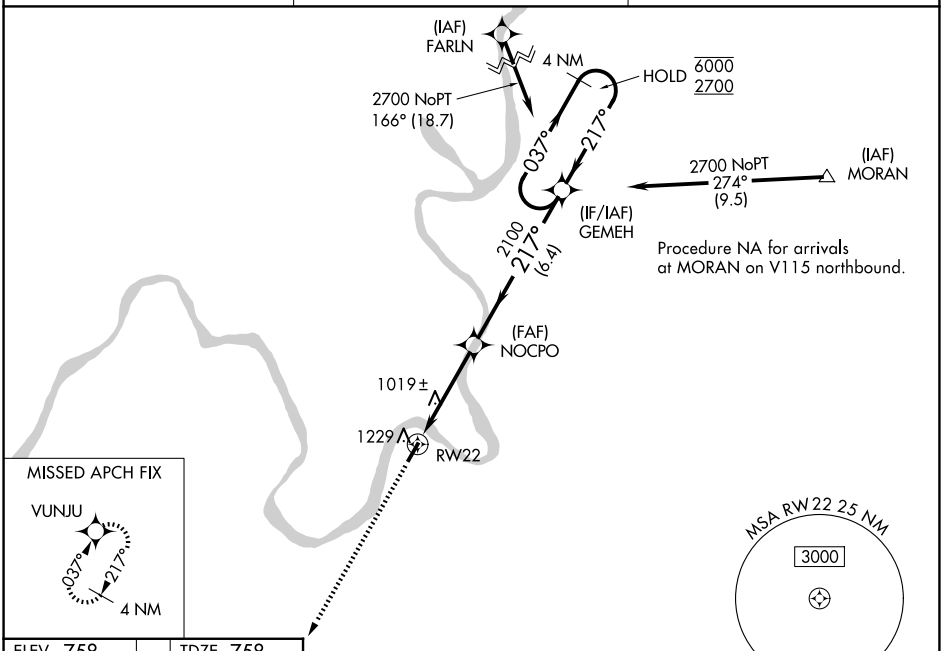

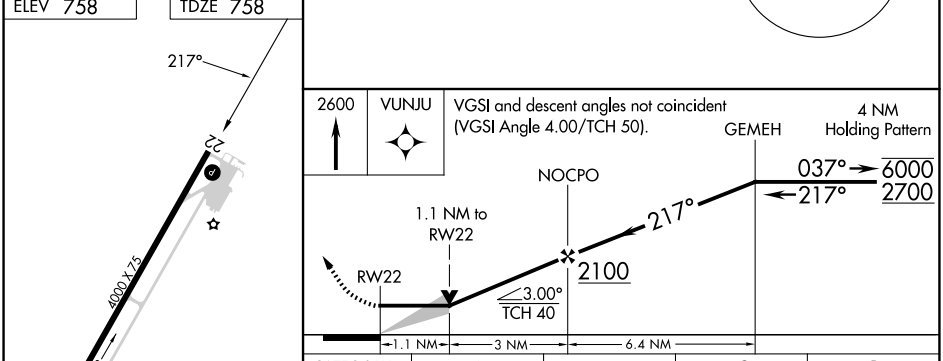

CATEGORY	A	B	C	D
LP MDA	1280-1 522 (600-1)		1280-1½ 522 (600-1½)	NA
LNAV MDA	1540-1 782 (800-1)	1540-1¼ 782 (800-1¼)	1540-2½ 782 (800-2½)	NA
CIRCLING	1600-1¼ 842 (900-1¼)		1600-2½ 842 (900-2½)	NA

MIRL Rwy 4-22 L
REIL Rwys 4 and 22 L

NE-4, 11 JUN 2026 to 09 JUL 2026

NE-4, 11 JUN 2026 to 09 JUL 2026