KEKAHA, KAUAI I, HAWAII

RNAV (GPS) RWY 34

(USN)

BARKING SANDS PMRF (PHBK)

APCH CRS 340°	Rwy ldg 6002 TDZE 21 Arpt Elev 23

RNP APCH

* Circling not authorized E of Rwy 16-34.

MISSED APPROACH: Climb to 550 then climbing left turn to 3000 direct DIKNY and hold.

ATIS★	HCF CENTER	TOWER★	GND CON★	UNICOM
128.0	126.5 269.4	126.2 360.2	124.2 340.2	122.8

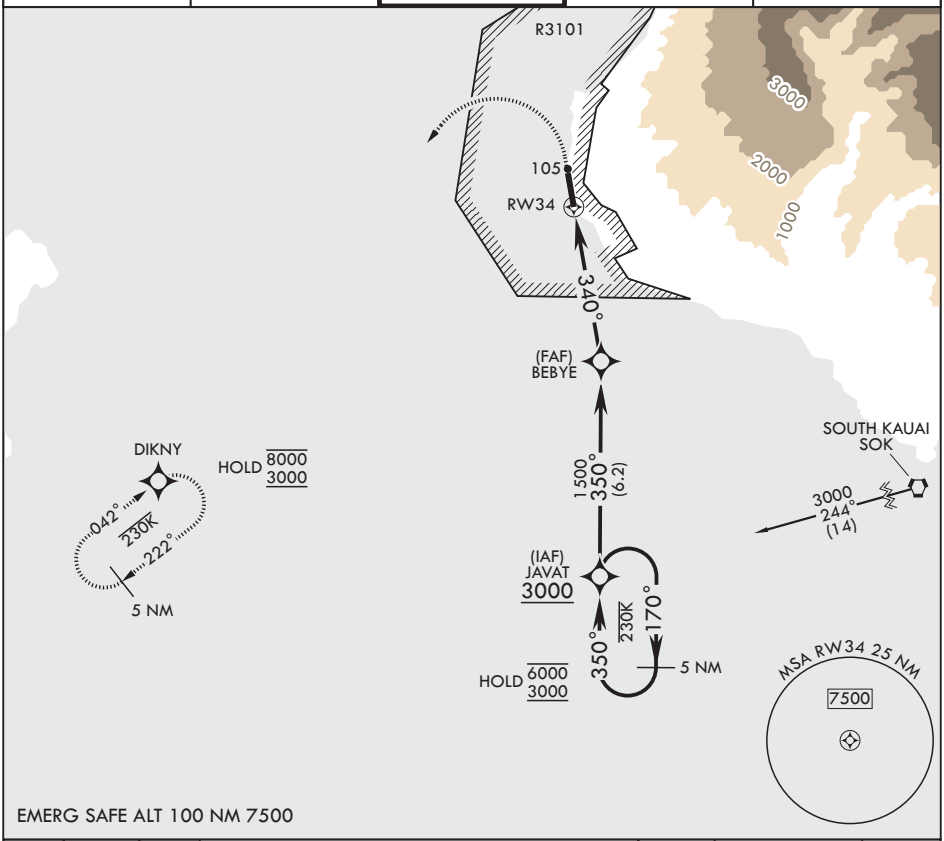

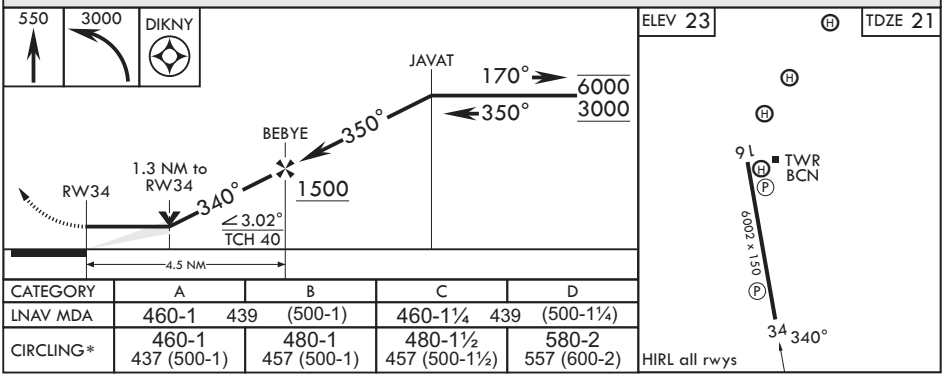

CATEGORY	A	B	C	D
LNAV MDA	460-1 439 (500-1)		460-1¼ 439 (500-1¼)	
CIRCLING*	460-1 437 (500-1)	480-1 457 (500-1)	480-1½ 457 (500-1½)	580-2 557 (600-2)

PAC, 14 MAY 2026 to 09 JUL 2026