VOR/DME-B
DILLON (DLN)

VOR/DME DLN 113.0 Chan 77	APP CRS 185°	Rwy Ldg N/A TDZE N/A Apt Elev 5245

When local altimeter setting not received, procedure NA. Night Landing: Rwy 4, 22, 35 NA. Helicopter visibility reduction below 1 SM not authorized.

MISSED APPROACH: Climb on DLN VOR/DME R-185 to CAXOK/8.5 DME then climbing right turn to 9400 on heading 360° and on DLN VOR/DME R-235 to DLN VOR/DME and hold.

ASOS	SALT LAKE CENTER	UNICOM
135.225	132.4 338.3	122.8 (CTAF) L

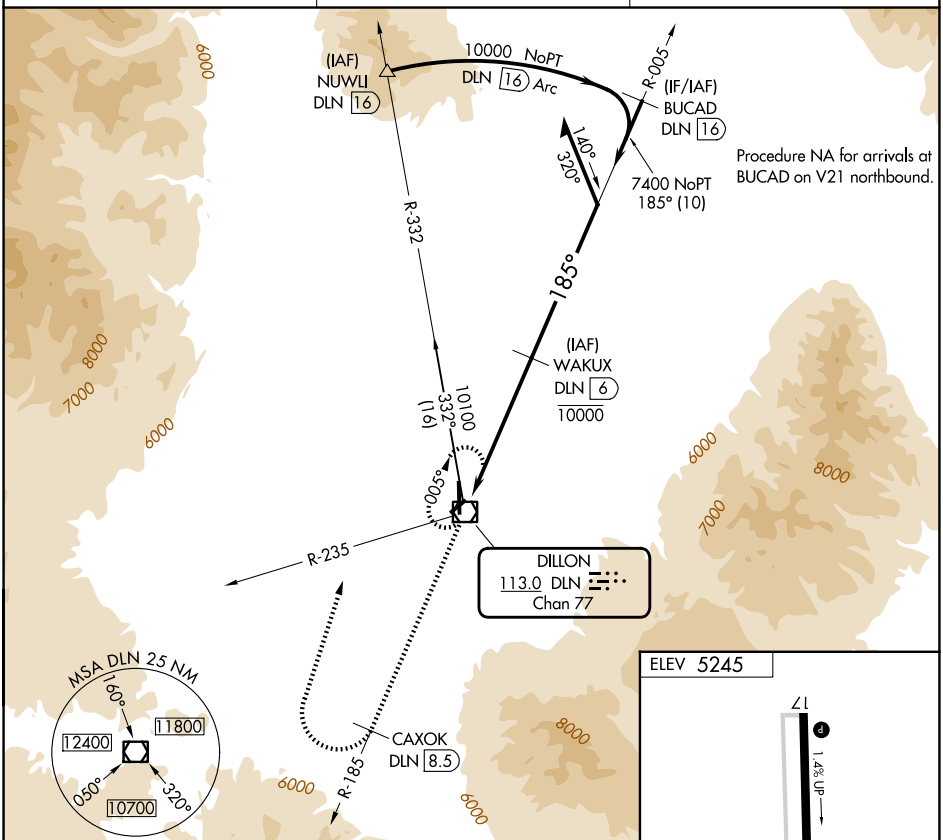

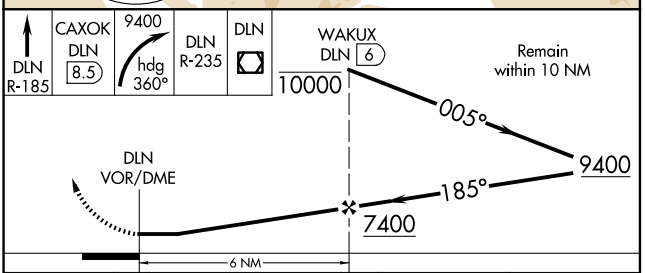

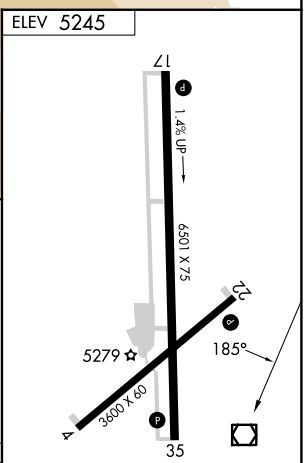

MIRL Rwys 17-35 and 4-22 L

CATEGORY	A	B	C	D
CIRCLING	5800-1 555 (600-1)	5860-1 615 (700-1)	5980-2 735 (800-2)	6300-3 1055 (1100-3)

NW-1, 09 JUL 2026 to 06 AUG 2026

NW-1, 09 JUL 2026 to 06 AUG 2026