WAAS CH 53429 W23A	APP CRS 229°	Rwy Ldg 4387 TDZE 2284 Apt Elev 2284

RNAV (GPS) RWY 23
JOHN MURTHA JOHNSTOWN/CAMBRIA COUNTY (JST)

For uncompensated Baro-VNAV systems, LNAV/VNAV NA below -19°C (-2°F) or above 29°C (84°F). When local altimeter setting not received, procedure NA. DME/DME RNP-0.3 NA. Rwy 23 helicopter visibility reduction below ¾ SM NA.

MISSED APPROACH: Climb to 4900 direct WUBOG and hold.

ATIS	JOHNSTOWN APP CON ★	JOHNSTOWN TOWER ★	GND CON	UNICOM
118.325	121.2 299.2	125.75 (CTAF) L	121.6	122.95

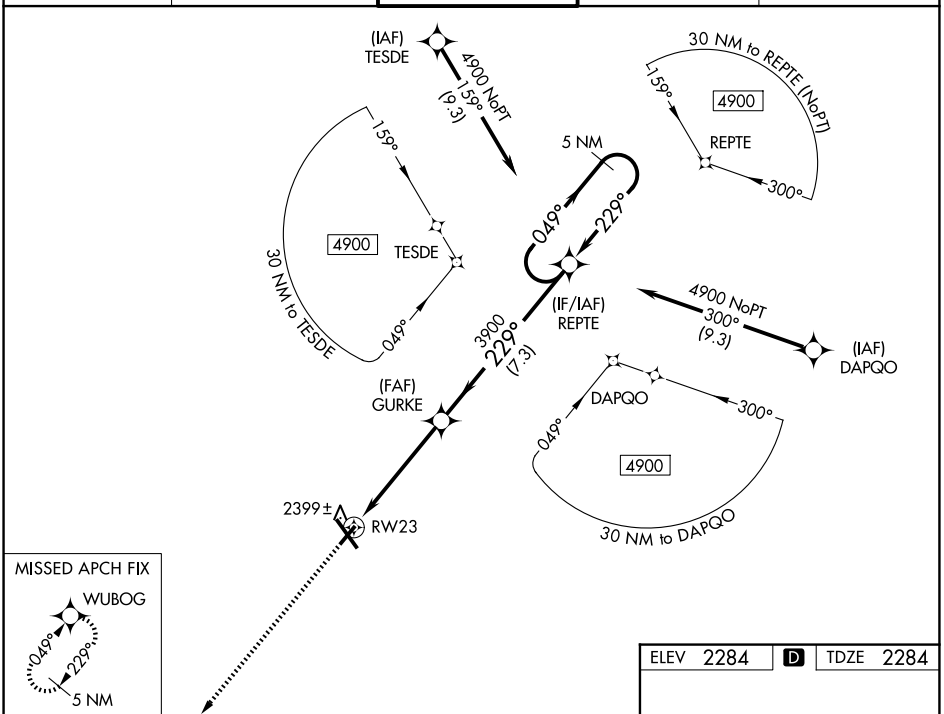

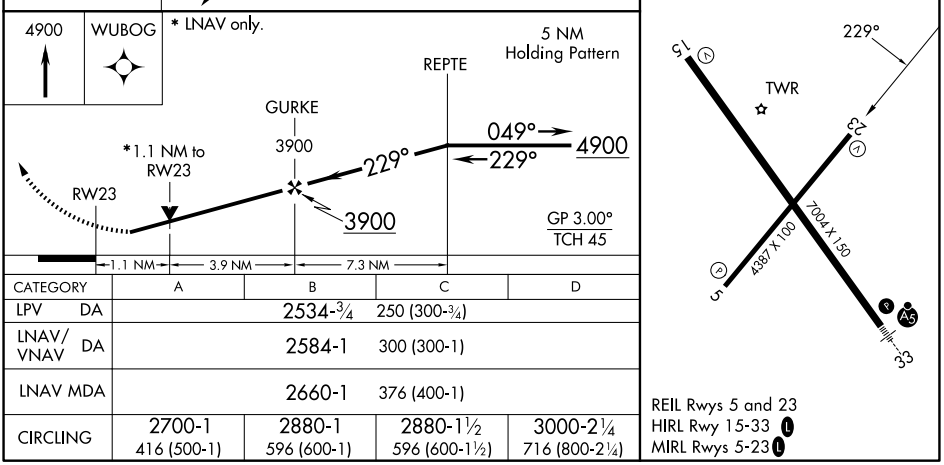

CATEGORY	A	B	C	D
LPV DA	2534-¾ 250 (300-¾)			
LNAV/VNAV DA	2584-1 300 (300-1)			
LNAV MDA	2660-1 376 (400-1)			
CIRCLING	2700-1 416 (500-1)	2880-1 596 (600-1)	2880-1½ 596 (600-1½)	3000-2¼ 716 (800-2¼)

REIL Rwys 5 and 23
HIRL Rwy 15-33 L
MIRL Rwys 5-23 L

NE-4, 09 JUL 2026 to 06 AUG 2026

NE-4, 09 JUL 2026 to 06 AUG 2026