NDB/DME ILI 411 Chan 91 (114.4)	APP CRS 006°	Rwy Ldg 4800 TDZE 179 Apt Elev 192

NDB RWY 36
ILIAMNA (ILI) (PAIL)

Circling Rwy 18 NA at night. Rwy 36 helicopter visibility reduction below ¾ SM NA. Circling NA to waterways N, S, E, W. -26°C

MISSED APPROACH: Climb to 1100 then climbing right turn to 3000 via heading 186° then climbing right turn to 4800 direct ILI NDB/DME and hold, continue climb-in-hold to 4800.

AFIS	ANCHORAGE CENTER	ILIAMNA RADIO
134.95	118.8	123.6 (CTAF) L

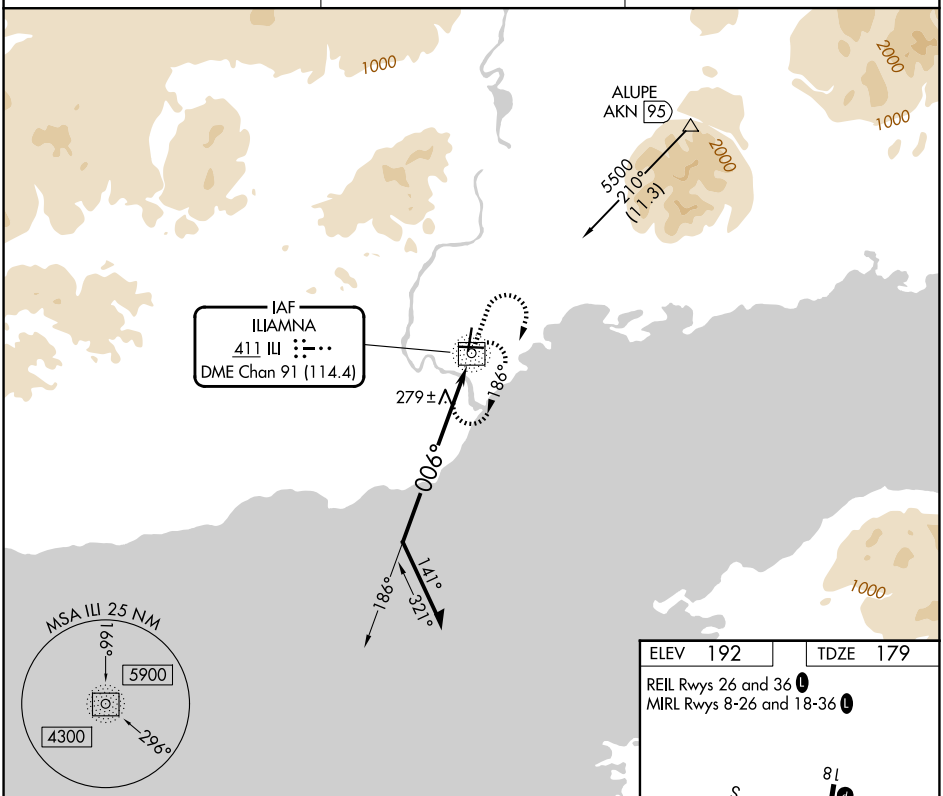

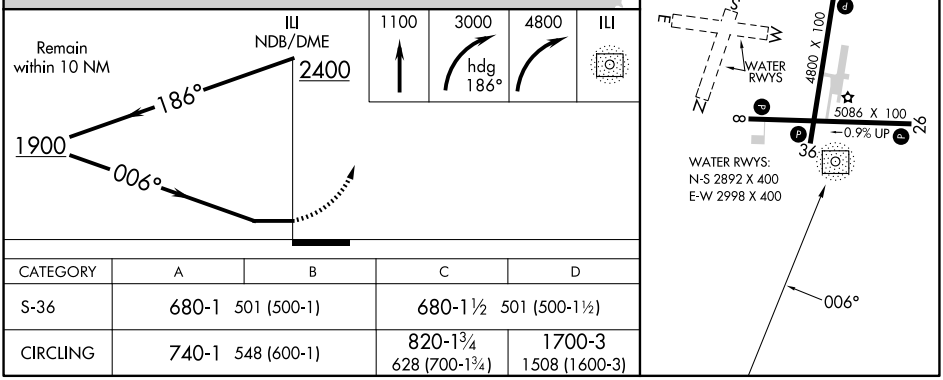

CATEGORY	A	B	C	D
S-36	680-1 501 (500-1)		680-1½ 501 (500-1½)	
CIRCLING	740-1 548 (600-1)		820-1¾ 628 (700-1¾)	1700-3 1508 (1600-3)

AK, 09 JUL 2026 to 03 SEP 2026

AK, 09 JUL 2026 to 03 SEP 2026