WAAS CH 56336 W12A	APP CRS 126°	Rwy Ldg 4000 TDZE 541 Apt Elev 547

RNAV (GPS) RWY 12
MUSCATINE MUNI (MUT)

DME/DME RNP-0.3 NA. Helicopter visibility reduction below 1 SM NA. VDP and Baro-VNAV NA with Iowa City altimeter setting. When local altimeter setting not received, use Iowa City altimeter setting and increase all DA 76 feet and all MDA 80 feet, increase LPV, LNAV/VNAV all Cats visibility ½ mile. For uncompensated Baro-VNAV systems, LNAV/VNAV NA below -16°C (4°F) or above 54°C (130°F).

MISSED APPROACH: Climb to 2700 direct HOVRA and hold.

AWOS-3P	QUAD CITY APP CON *	CLNC DEL	UNICOM
120.625	133.275 257.8	119.125	122.7 (CTAF) L

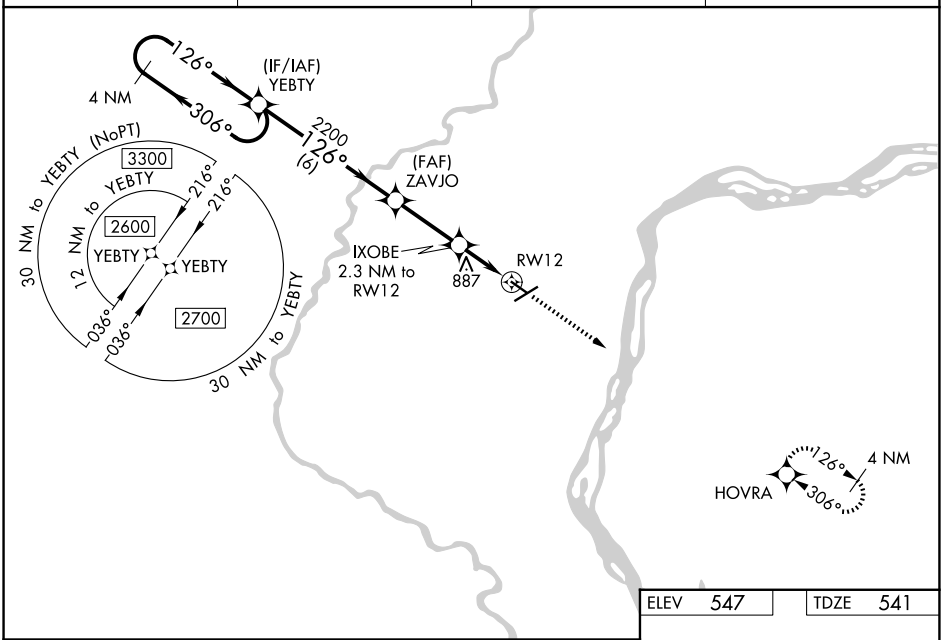

ELEV 547	TDZE 541

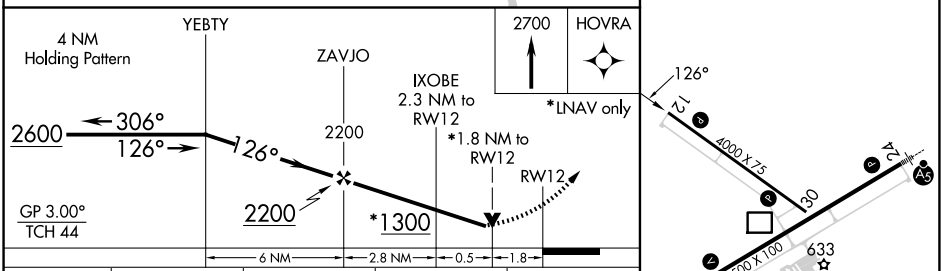

CATEGORY	A	B	C	D
LPV DA	1207-2½	666 (700-2½)	NA	
LNAV/VNAV DA	1223-2½	682 (700-2½)	NA	
LNAV MDA	1140-1	599 (600-1)	NA	
CIRCLING	1140-1 593 (600-1)	1200-1 653 (700-1)	NA	

REIL Rwys 6, 12, and 30 L
MIRL Rwys 6-24 and 12-30 L

NC-3, 09 JUL 2026 to 06 AUG 2026
NC-3, 09 JUL 2026 to 06 AUG 2026