RNAV (GPS) RWY 2
CENTERVILLE MUNI (GHM)

APP CRS	Rwy Ldg	4002
021°	TDZE	765
	Apt Elev	765

NA

Obtain local altimeter setting on CTAF, when not received, use Columbia/Mount Pleasant altimeter setting and increase all MDA 80 feet. Increase LNAV Cats C and D visibility ⅜ mile and Circling Cat D ¼ mile. DME/DME RNP-0.3 NA. Procedure NA at night. Helicopter visibility reduction below 1 SM NA.

MISSED APPROACH: Climb to 3000 direct ZAVOS and hold.

NASHVILLE APP CON	UNICOM
119.35 372.0	122.8 (CTAF) L

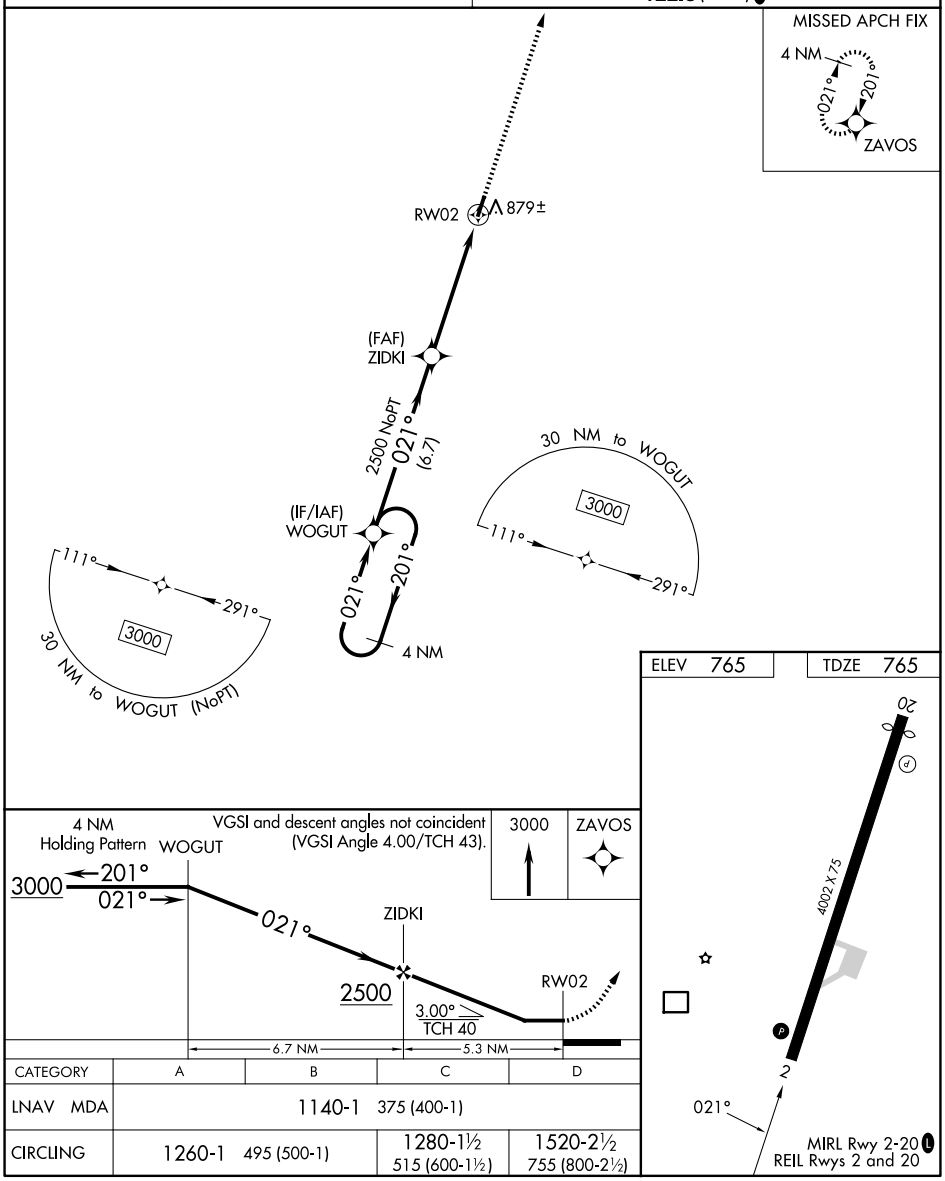

CATEGORY	A	B	C	D
LNAV MDA	1140-1 375 (400-1)			
CIRCLING	1260-1 495 (500-1)		1280-1½ 515 (600-1½)	1520-2½ 755 (800-2½)

SE-1, 09 JUL 2026 to 06 AUG 2026
SE-1, 09 JUL 2026 to 06 AUG 2026