WAAS CH 49017 W03A	APP CRS 029°	Rwy ldg 4400 TDZE 410 Apt Elev 416

RNAV (GPS) RWY 3
FARMVILLE RGNL (FVX)

RNP APCH-GPS.

Baro-VNAV NA when using Lynchburg Rgnl/Preston Glenn Fld altimeter setting. For uncompensated Baro-VNAV systems, LNAV/VNAV NA below -15°C or above 54°C. Straight-in/Circling Rwy 3 procedure NA at night. When local altimeter setting not received, use Lynchburg Rgnl/Preston Glenn Fld altimeter setting and increase LPV DA to 878 feet and all visibilities ⅜ SM. Increase LNAV/VNAV DA to 970 feet and all visibilities ½ SM. Increase all MDAs 160 feet and LNAV visibility Cat C ¼ SM, and Circling visibility Cat C ½ SM. Rwy 3 helicopter visibiliy reduction below 1 SM NA.

MISSED APPROACH: Climb to 3000 direct BODRY and hold.

AWOS-3	ROANOKE APP CON	UNICOM
132.725	135.0 254.325	122.8 (CTAF) L

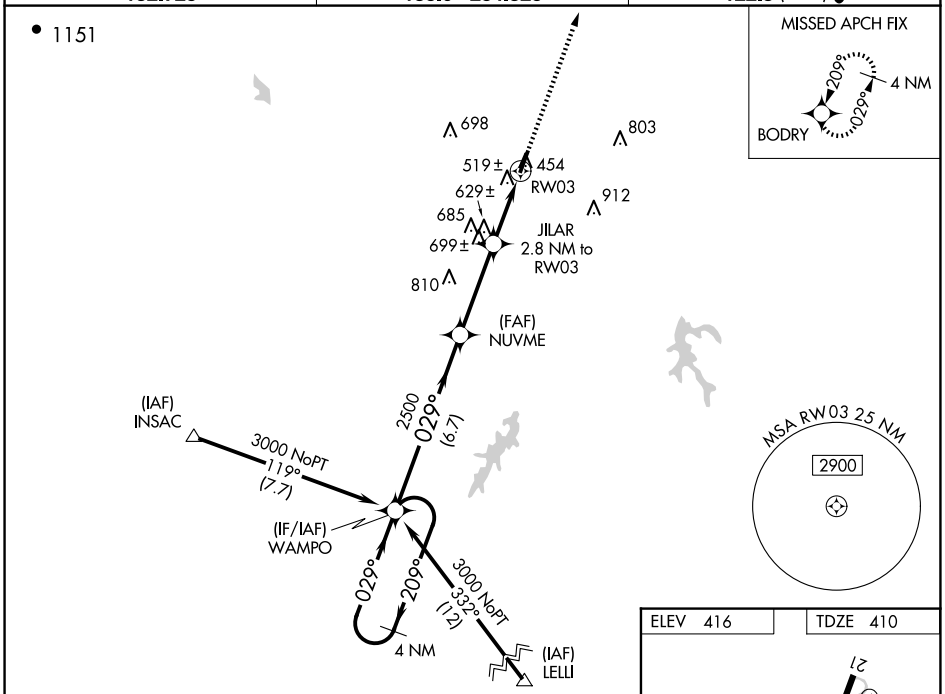

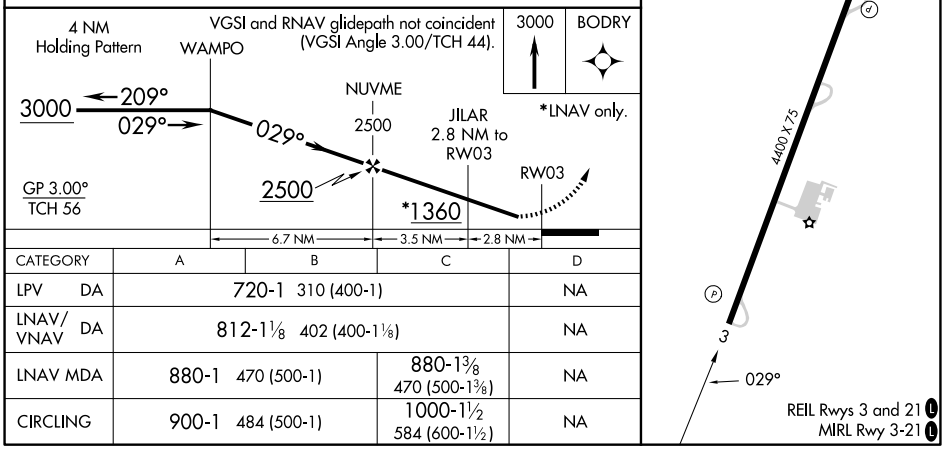

CATEGORY	A	B	C	D
LPV DA	720-1 310 (400-1)			NA
LNAV/VNAV DA	812-1⅛ 402 (400-1⅛)			NA
LNAV MDA	880-1 470 (500-1)		880-1⅜ 470 (500-1⅜)	NA
CIRCLING	900-1 484 (500-1)		1000-1½ 584 (600-1½)	NA

NE-3, 09 JUL 2026 to 06 AUG 2026