APP CRS	Rwy Ldg	N/A
067°	TDZE	N/A
	Apt Elev	5863

RNAV (GPS)-A
BEAVER MUNI (U52)

RNP APCH.

Circling Rwy 7, 25, 31 NA at night. Circling NA for Cat C southwest of Rwy 13-31.

MISSED APPROACH: Climbing left turn to 9600 direct VOGUY and hold.

AWOS-3PT	SALT LAKE CITY CENTER	CTAF
119.925	125.575 379.275	122.9 L

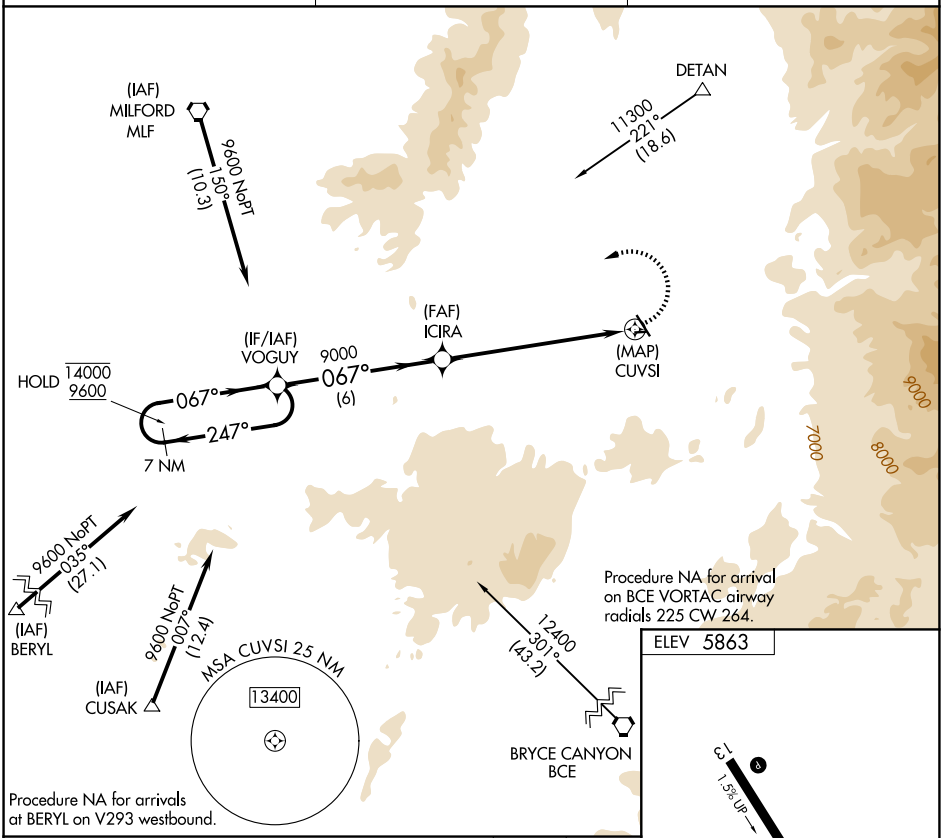

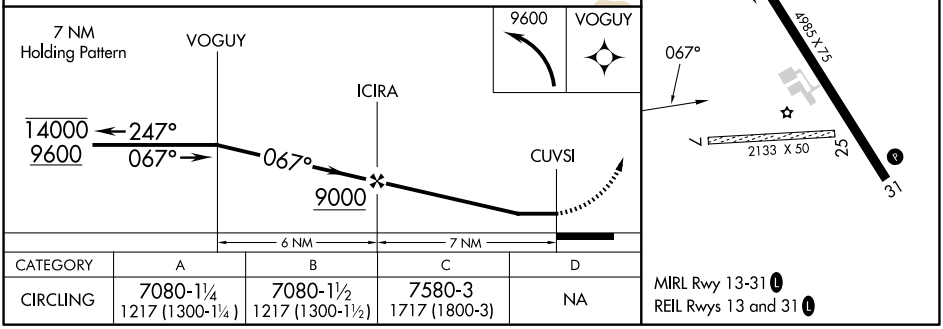

CATEGORY	A	B	C	D
CIRCLING	7080-1¼ 1217 (1300-1¼)	7080-1½ 1217 (1300-1½)	7580-3 1717 (1800-3)	NA

MIRL Rwy 13-31 L
REIL Rwys 13 and 31 L

SW-4, 09 JUL 2026 to 06 AUG 2026

SW-4, 09 JUL 2026 to 06 AUG 2026