RNAV (GPS) RWY 25
MANILA (4ØU)

WAAS CH 90547 W25A	APP CRS 260°	Rwy Ldg 5305 TDZE 6141 Apt Elev 6179

RNP APCH - GPS.

Rwy 25 helicopter visibility reduction below 1 SM NA. Procedure NA at night. When local altimeter not received, procedure NA.

MISSED APPROACH: Climb to 6600 then climbing right turn to 11200 direct BEGWI and on track 079° to SMUGG and on track 156° to ATGEY and hold.

AWOS-3PT	SALT LAKE CENTER	UNICOM
119.25	119.95 377.15	122.8 (CTAF)

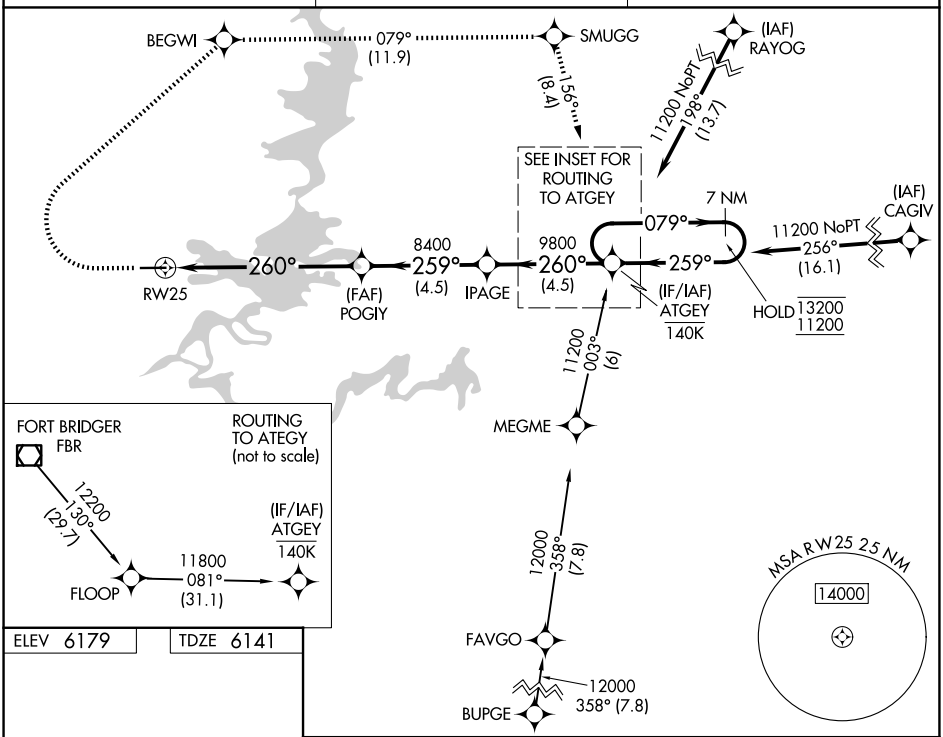

ELEV 6179 TDZE 6141

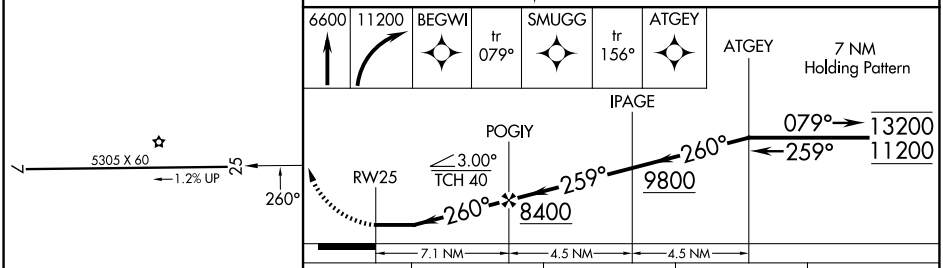

CATEGORY	A	B	C	D
LP MDA	6800-1 659 (700-1)		NA	
LNAV MDA	6980-1 839 (900-1)	6980-1¼ 839 (900-1¼)	NA	
CIRCLING	7120-1¼ 941 (1000-1¼)	7260-1½ 1081 (1100-1½)	NA	

MIRL Rwy 7-25

SW-4, 09 JUL 2026 to 06 AUG 2026

SW-4, 09 JUL 2026 to 06 AUG 2026