WAAS CH 42711 W36A	APP CRS 359°	Rwy Ldg 6102 TDZE 694 Apt Elev 698

RNAV (GPS) RWY 36
SOUTHEAST IOWA RGNL (BRL)

RNP APCH.

For uncompensated Baro-VNAV systems, LNAV/VNAV NA below -16°C or above 54°C.

MALSR

MISSED APPROACH: Climb to 3000 direct AXCUK and hold, continue climb-in-hold to 3000.

ASOS	CHICAGO CENTER	UNICOM
118.025	135.6 370.95	123.0 (CTAF) L

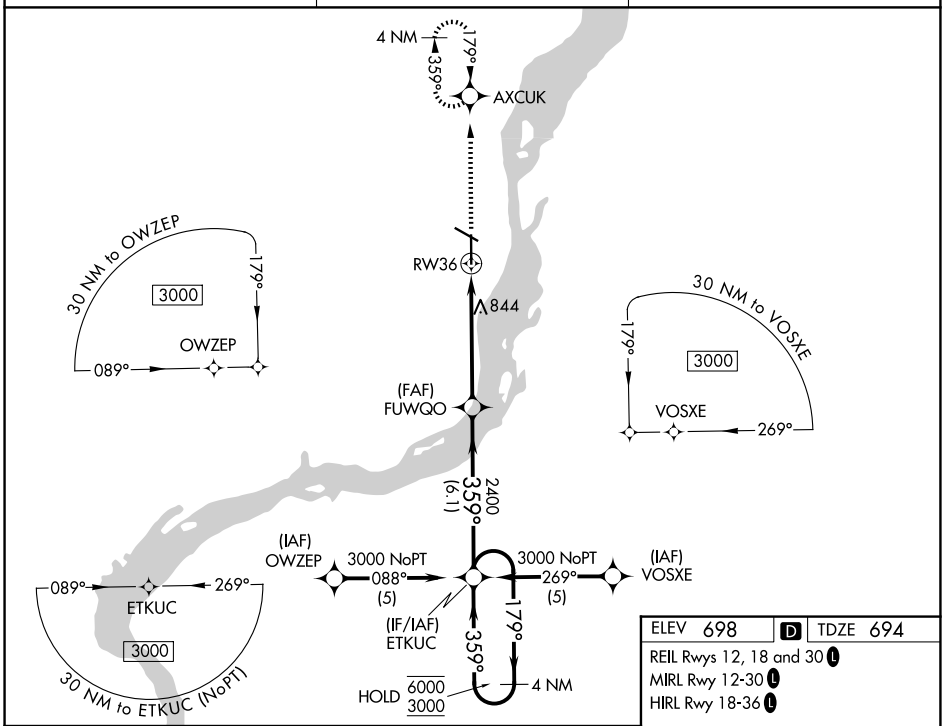

ELEV 698	D	TDZE 694

REIL Rwys 12, 18 and 30 L
MIRL Rwy 12-30 L
HIRL Rwy 18-36 L

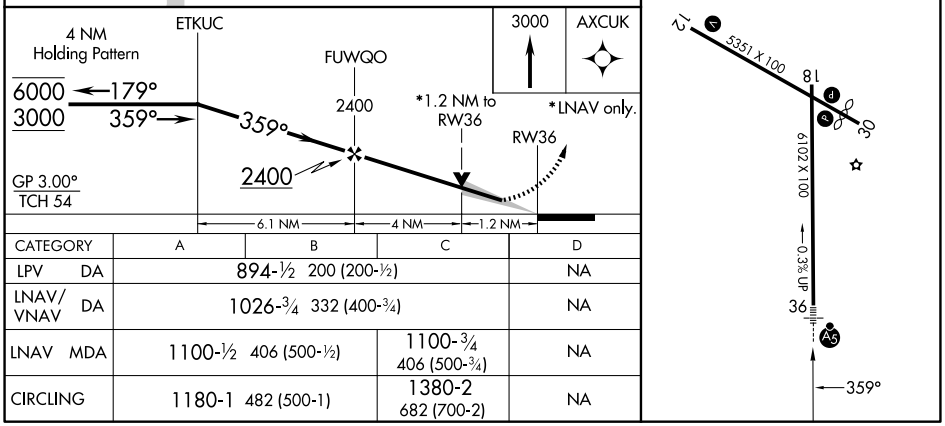

CATEGORY	A	B	C	D
LPV DA	894-½ 200 (200-½)			NA
LNAV/VNAV DA	1026-¾ 332 (400-¾)			NA
LNAV MDA	1100-½ 406 (500-½)		1100-¾ 406 (500-¾)	NA
CIRCLING	1180-1 482 (500-1)		1380-2 682 (700-2)	NA

NC-3, 06 AUG 2026 to 03 SEP 2026
NC-3, 06 AUG 2026 to 03 SEP 2026