| WAAS CH 65812 W33A | APP CRS 326° | Rwy Ldg 7819 TDZE 334 Apt Elev 335 |
|---|---|---|

# RNAV (GPS) Z RWY 33
## PATRICK LEAHY BURLINGTON INTL (BTV)

RNP APCH - GPS.

Rwy 33 helicopter visibility reduction below RVR 4000 NA. Inop table does not apply. For uncompensated Baro-VNAV systems, LNAV/VNAV NA below -22°C or above 37°C. -9°C

MALSF

MISSED APPROACH: Climb to 3000 direct STAEV and hold.

| ATIS | BURLINGTON APP CON ★ | BURLINGTON TOWER ★ | GND CON | UNICOM |
|---|---|---|---|---|
| 123.8 269.9 | 121.1 278.8 | 118.3 (CTAF) L 257.8 | 126.3 348.6 | 122.95 |

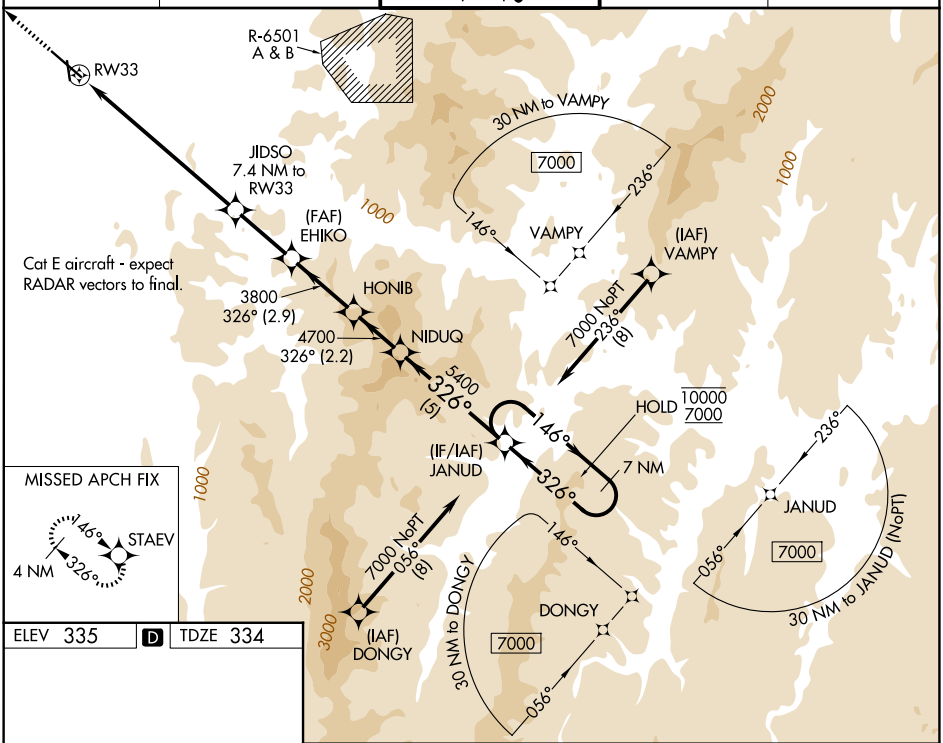


ELEV 335 D TDZE 334

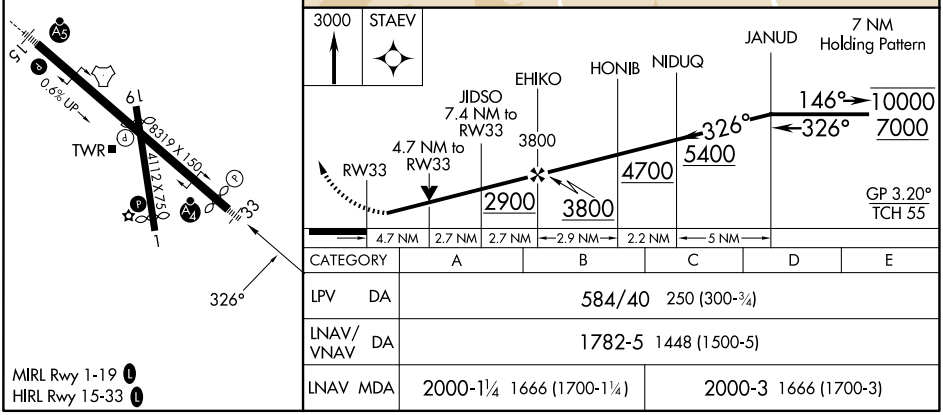


| CATEGORY | A | B | C | D | E |
|---|---|---|---|---|---|
| LPV DA | 584/40 250 (300-¾) | | | | |
| LNAV/VNAV DA | 1782-5 1448 (1500-5) | | | | |
| LNAV MDA | 2000-1¼ 1666 (1700-1¼) | | 2000-3 1666 (1700-3) | | |

MIRL Rwy 1-19 L
HIRL Rwy 15-33 L



NE-1, 06 AUG 2026 to 03 SEP 2026
NE-1, 06 AUG 2026 to 03 SEP 2026