# RNAV (GPS) RWY 34
## FORT WORTH MEACHAM INTL (FTW)

| WAAS CH 53412 W34A | APP CRS 344° | Rwy Ldg 7306 TDZE 680 Apt Elev 710 |
|---|---|---|

For uncompensated Baro-VNAV systems, LNAV/VNAV NA below -5°C (23°F) or above 54°C (130°F). DME/DME RNP-0.3 NA. For inop MALS, increase LNAV/VNAV Cat D and LNAV Cat D visibility to 1⅜ mile.

MALS

MISSED APPROACH: Climb to 3000 direct WOROD and hold.

| ATIS | LONE STAR APP CON | MEACHAM TOWER | GND CON |
|---|---|---|---|
| 120.7 | 118.1 306.95 (N) 135.975 379.9 (S) | 118.3 257.8 | 121.9 |

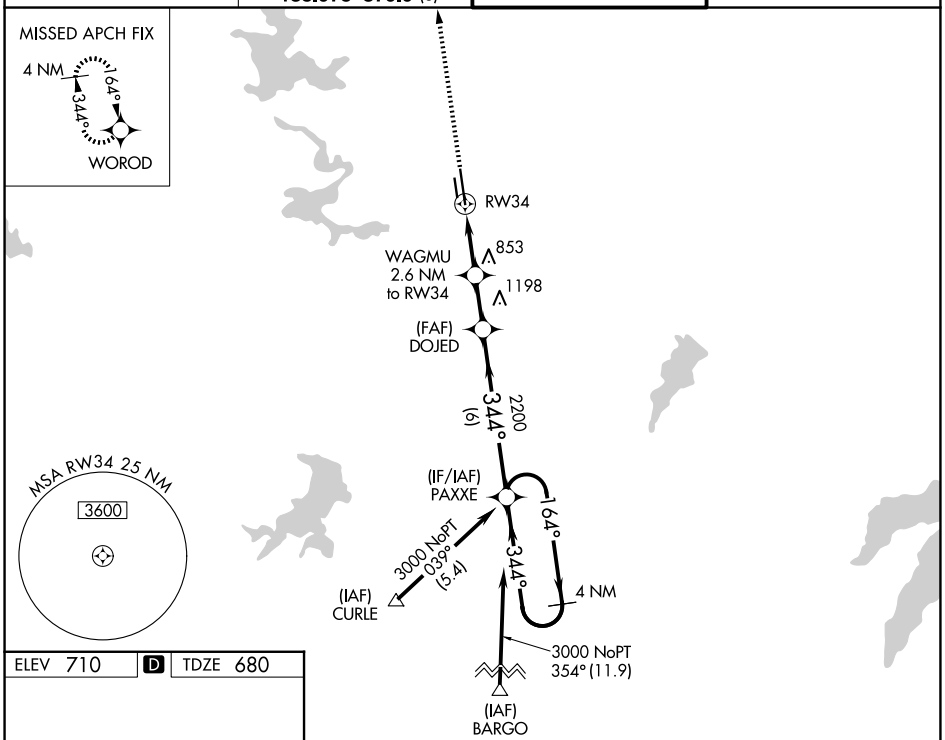


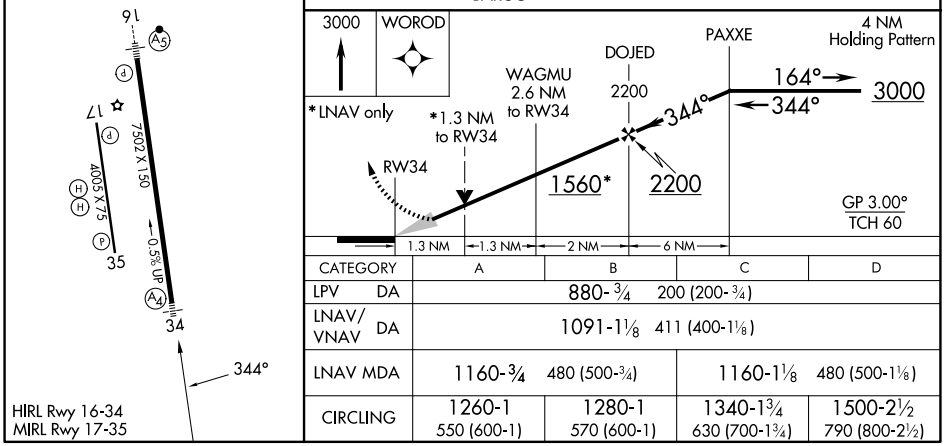


| CATEGORY | A | B | C | D |
|---|---|---|---|---|
| LPV DA | 880-¾ 200 (200-¾) | | | |
| LNAV/VNAV DA | 1091-1⅛ 411 (400-1⅛) | | | |
| LNAV MDA | 1160-¾ 480 (500-¾) | | 1160-1⅛ 480 (500-1⅛) | |
| CIRCLING | 1260-1 550 (600-1) | 1280-1 570 (600-1) | 1340-1¾ 630 (700-1¾) | 1500-2½ 790 (800-2½) |



SC-2, 06 AUG 2026 to 03 SEP 2026
SC-2, 06 AUG 2026 to 03 SEP 2026