LUKE-ONE DEPARTURE (LUKE1.DRK) [USAF]

RADAR required

Rwy	Knots	60	120	180	240	300	360
†3 L/R ⓐ	V/V(fpm)	336	672	1008	1344	1680	2016
*21 L/R ⓑ	V/V(fpm)	480	960	1440	1920	2400	2880

* Minimum † ATC Climb Rate

ⓐ to 12,000

ⓑ to 6000

ATIS ★134.925 269.85
CLNC DEL ★
126.25 273.475
GND CON ★
133.175 335.8
TOWER ★
119.1 379.9
DEP CON ★
118.15 363.125

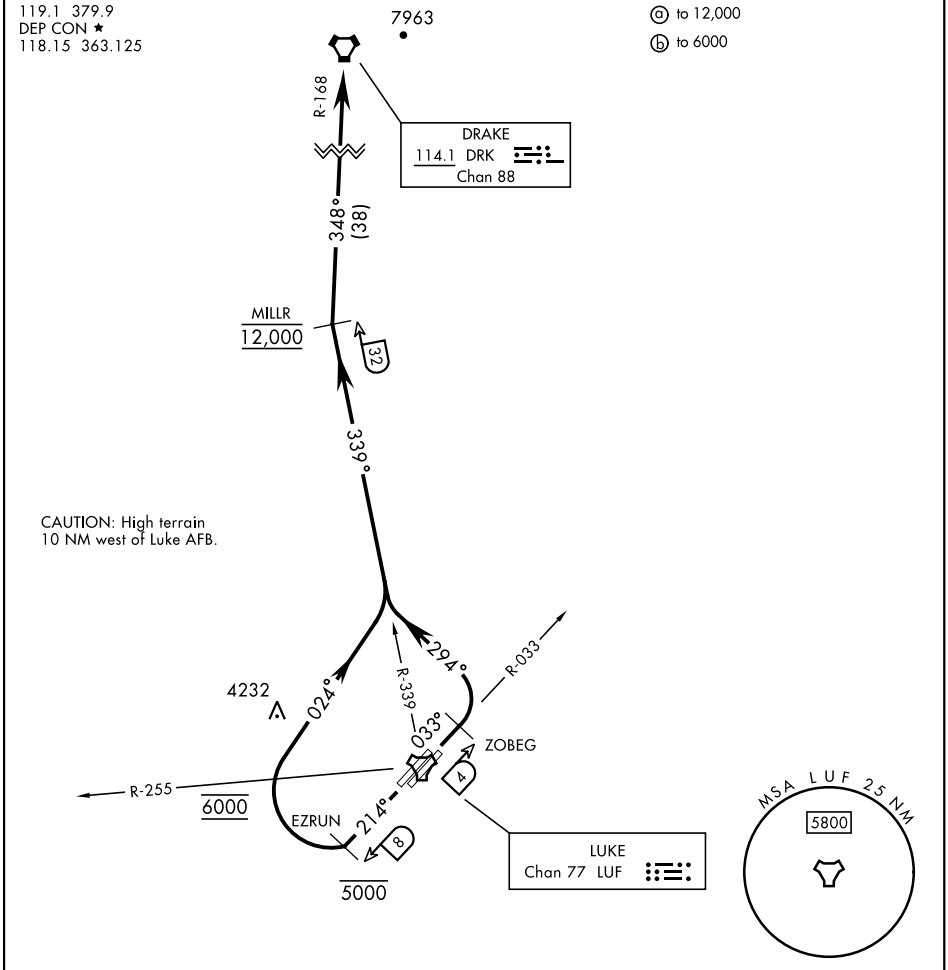

DEPARTURE ROUTE DESCRIPTION

TAKEOFF RWY 3 L/R: Climb heading 033° to12,000. Abeam ZOBEG turn left heading 294° to intercept and proceed via LUF TACAN R-339 outbound to MILLR then via DRK VORTAC R-168 to DRK. Cross MILLR at 12,000 or as assigned by ATC.

TAKEOFF RWY 21 L/R: Climb heading 214° to 5000. Abeam EZRUN turn right heading 024° to intercept and proceed via LUF TACAN R-339 outbound to MILLR then via DRK VORTAC R-168 to DRK. Cross EZRUN at or below 5000. Cross LUF R-255 at 6000. Climb and maintain 12,000 until MILLR or as assigned by ATC.

SW-4, 06 AUG 2026 to 03 SEP 2026