TUCSON, ARIZONA

TACAN Y RWY 13

TACAN DMA Chan 123	APCH CRS 133°	Rwy ldg 13,645 TDZE 2615 Arpt Elev 2704

[USAF]

DAVIS-MONTHAN AFB (KDMA)

RNAV or RADAR required.

* Circling not authorized SW of Rwy 13-31.

MISSED APPROACH: Climb to 8000 intercept DMA TACAN R-123 to ACINI. Expect RADAR vectors.

ATIS *	TUCSON APP CON	TOWER	GND CON
132.3 270.1	066°-274° 119.4 318.1 275°-065° 125.1 269.55	118.85 253.5	121.8 275.8

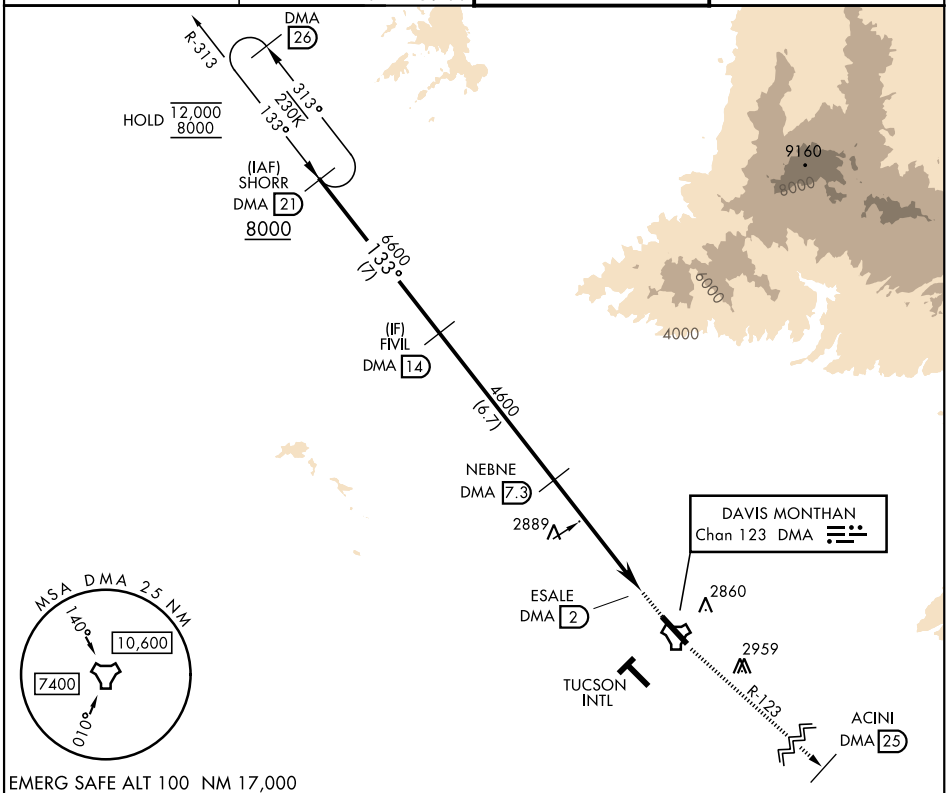

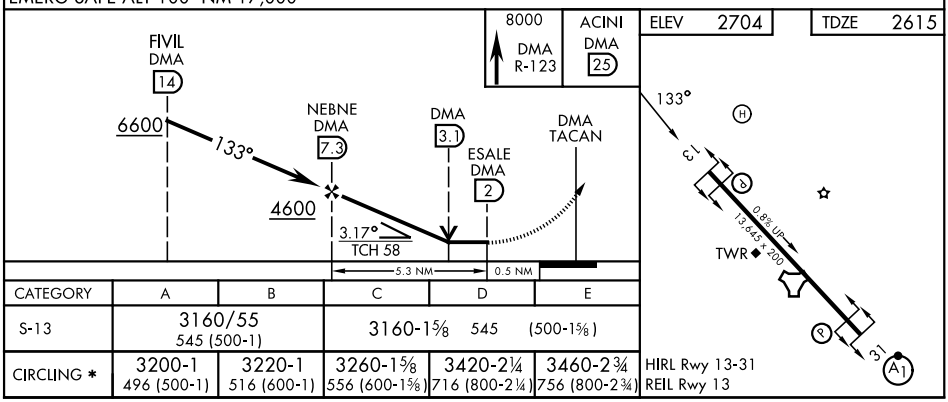

CATEGORY	A	B	C	D	E
S-13	3160/55 545 (500-1)		3160-1⅝ 545 (500-1⅝)		
CIRCLING *	3200-1 496 (500-1)	3220-1 516 (600-1)	3260-1⅝ 556 (600-1⅝)	3420-2¼ 716 (800-2¼)	3460-2¾ 756 (800-2¾)

HIRL Rwy 13-31
REIL Rwy 13

SW-4, 06 AUG 2026 to 03 SEP 2026

SW-4, 06 AUG 2026 to 03 SEP 2026