ALTUS, OKLAHOMA

ILS or LOC RWY 18L

LOC I-RUK 110.55	APCH CRS 175°	Rwy ldg 9001 TDZE 1382 Arpt Elev 1382	[USAF]	ALTUS AFB (KLTS)

DME or RADAR required.

* When ALS inop, increase CAT AB RVR to 55, vis to 1 mile, CAT ** CDE vis to 1⅞ miles.
When ALS inop, increase RVR to 55 and vis to 1 mile.

SALSF A2

MISSED APPROACH: Climb to 4000, intercept LTS VORTAC R-172 to CIPNO and hold.

ATIS ★	FORT WORTH CENTER	APP CON	TOWER ★	GND CON
109.8 273.5	133.5 350.35	125.1 353.7	119.65 254.4	121.85 275.8

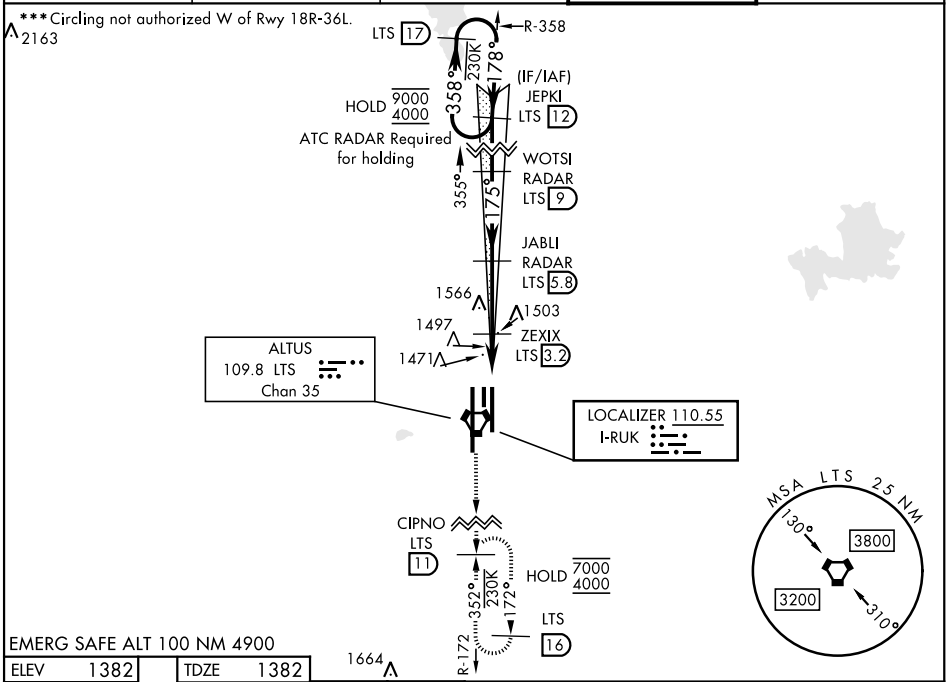

EMERG SAFE ALT 100 NM 4900

ELEV 1382	TDZE 1382

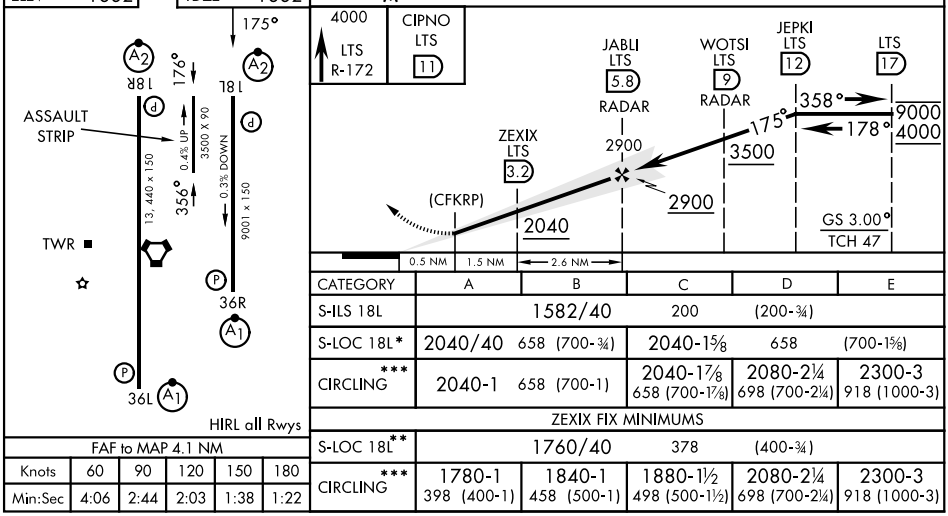

FAF to MAP 4.1 NM					
Knots	60	90	120	150	180
Min:Sec	4:06	2:44	2:03	1:38	1:22

CATEGORY	A	B	C	D	E
S-ILS 18L	1582/40		200	(200-¾)	
S-LOC 18L*	2040/40	658 (700-¾)	2040-1⅝	658	(700-1⅝)
CIRCLING***	2040-1	658 (700-1)	2040-1⅞ 658 (700-1⅞)	2080-2¼ 698 (700-2¼)	2300-3 918 (1000-3)
ZEXIX FIX MINIMUMS					
S-LOC 18L**	1760/40		378	(400-¾)	
CIRCLING***	1780-1 398 (400-1)	1840-1 458 (500-1)	1880-1½ 498 (500-1½)	2080-2¼ 698 (700-2¼)	2300-3 918 (1000-3)

SC-1, 06 AUG 2026 to 03 SEP 2026