PENSACOLA, FLORIDA

RNAV (GPS) RWY 7R

(USN)

PENSACOLA NAS (FORREST SHERMAN FLD) (KNPA)

APCH CRS 071°	Rwy ldg 8002 TDZE 25 Arpt Elev 28

RNP APCH - GPS

RADAR required

T

MISSED APPROACH: Climb to 800 then climbing right turn to 1500 direct CUPER and hold.

ATIS	APP CON	SHERMAN TOWER	SHERMAN GND CON	ASR/PAR
124.35 266.8	120.65 270.8	120.7 340.2	121.7 336.4	

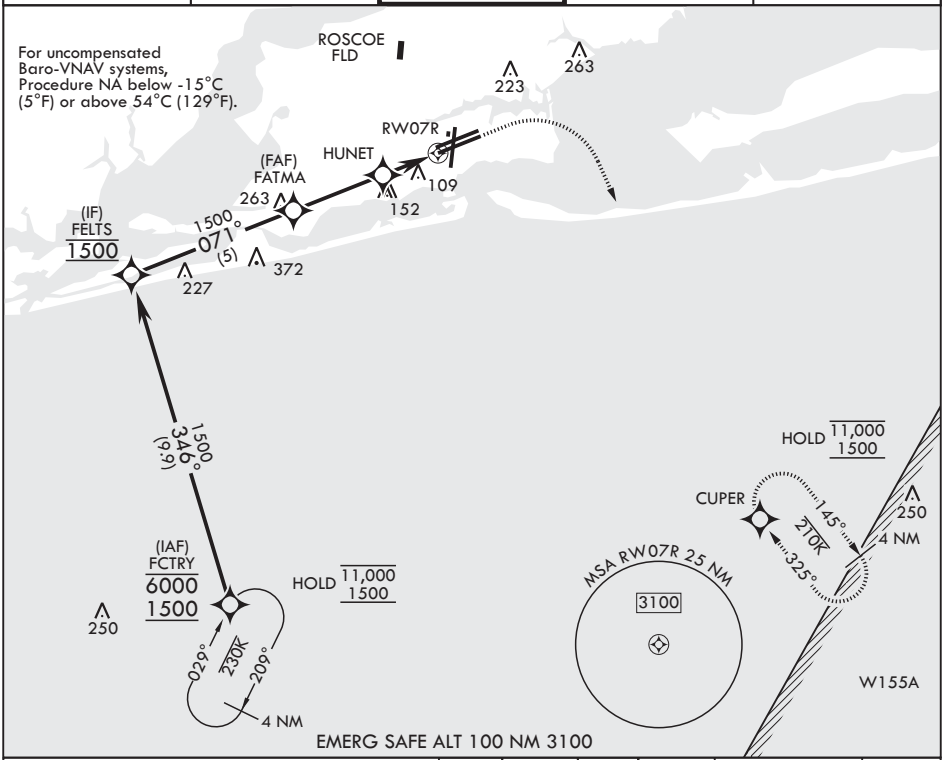

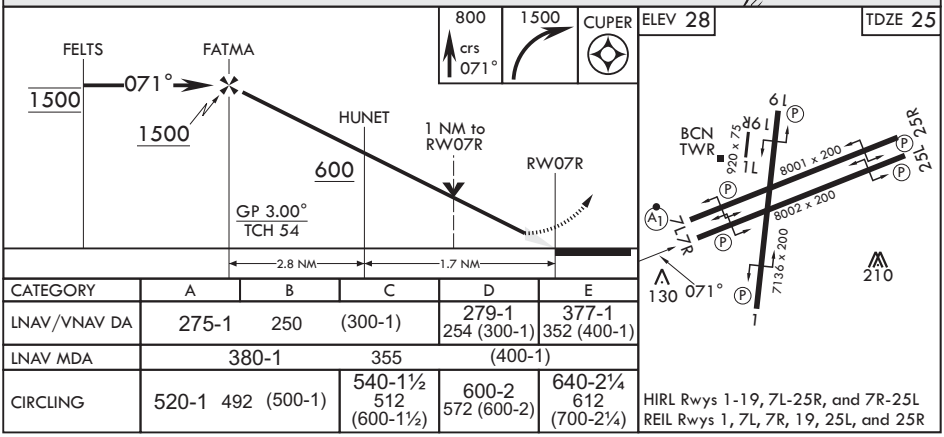

CATEGORY	A	B	C	D	E
LNAV/VNAV DA	275-1 250		(300-1)	279-1 254 (300-1)	377-1 352 (400-1)
LNAV MDA	380-1		355	(400-1)	
CIRCLING	520-1 492	(500-1)	540-1½ 512 (600-1½)	600-2 572 (600-2)	640-2¼ 612 (700-2¼)

HIRL Rwys 1-19, 7L-25R, and 7R-25L
REIL Rwys 1, 7L, 7R, 19, 25L, and 25R

SE-3, 06 AUG 2026 to 03 SEP 2026

SE-3, 06 AUG 2026 to 03 SEP 2026