ANCHORAGE, ALASKA

RNAV (GPS) RWY 6

ELMENDORF AFB (PAED)

APCH CRS	Rwy ldg	10,001
065°	TDZE	175
	Arpt Elev	213

(USAF)

RNP APCH-GPS

* When ALS inop increase RVR to 60, vis to 1 1/8 miles.
** When ALS inop increase CAT AB RVR to 55, vis to 1 mile, CAT CD vis to 1 3/8 miles.
*** Circling NA SW of Rwy 6 and 34.

ALSF-1

MISSED APPROACH: Climb to 800 then climbing left turn to 3000 direct BGQ and hold.

ATIS★	ANCHORAGE APP CON/DEP CON	TOWER	GND CON	PAR
124.3 273.5	118.6 290.5	127.2 352.05	121.8 275.8	

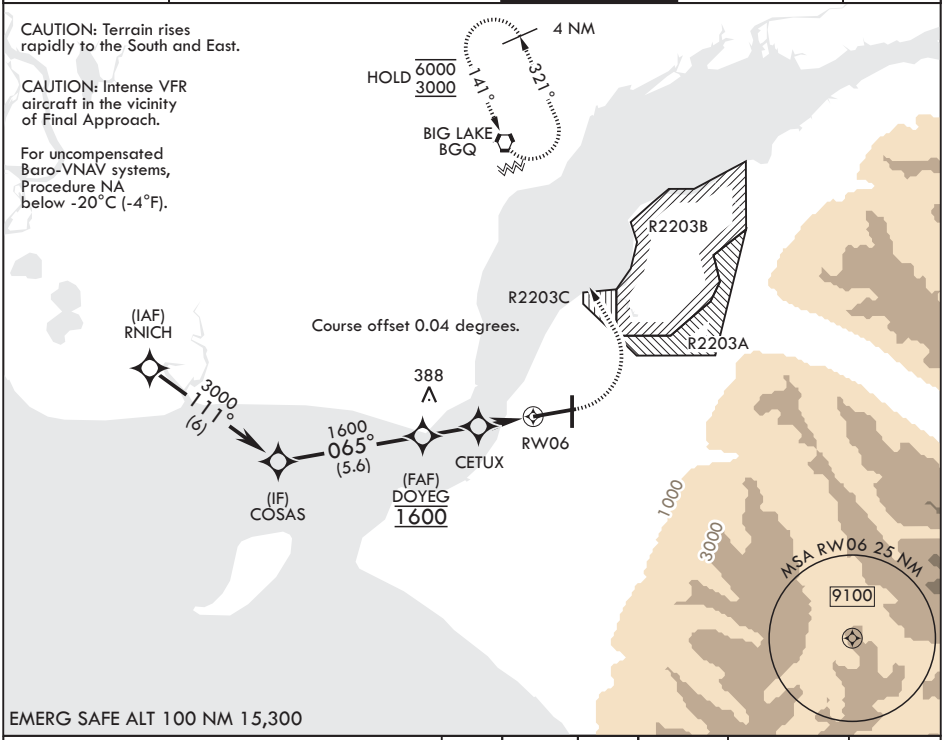

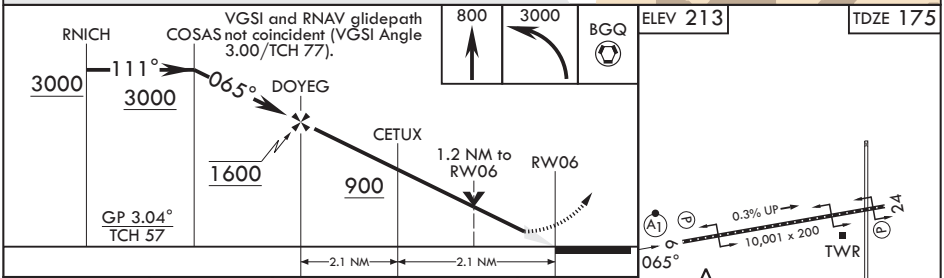

CATEGORY	A	B	C	D
LNAV/VNAV DA*	561/35 386 (400-⅝)			576/40 401 (400-¾)
LNAV MDA**	640/24 465 (500-½)		640/50 465 (500-1)	
CIRCLING***	840-1 627 (700-1)		920-2 707 (800-2)	1020-2½ 807 (900-2½)

HIRL Rwy 6-24
TDZL/RCLS Rwy 6

AK, 09 JUL 2026 to 03 SEP 2026
AK, 09 JUL 2026 to 03 SEP 2026