MINOT, NORTH DAKOTA

RNAV (GPS) Y RWY 12

MINOT AFB (KMIB)

WAAS CH 51051 W12B	APCH CRS 118°	Rwy ldg 13,198 THRE 1666 Arpt Elev 1666

- (USAF)

RNP APCH-GPS

* When ALS inop, increase RVR to 40, vis to 3/4 mile.
** When ALS inop, increase RVR to 60, vis to 1 1/8 miles.

ALSF-1

MISSED APPROACH: Climb to 5000 direct DOKAY, track 108° to AMIRE and hold.

ATIS★	APP CON	TOWER★	GND CON	CLNC DEL
278.8	119.6 363.8	120.65 253.5	134.0 275.8	326.2

*** When ALS inop, increase CAT AB RVR to 55, vis to 1 mile; CAT CDE RVR to 60, vis to 1 1/8 miles

**** Circling not authorized NE of Rwy 12-30

For uncompensated Baro-VNAV systems, LNAV/VNAV NA below 12°C or above 54°C.

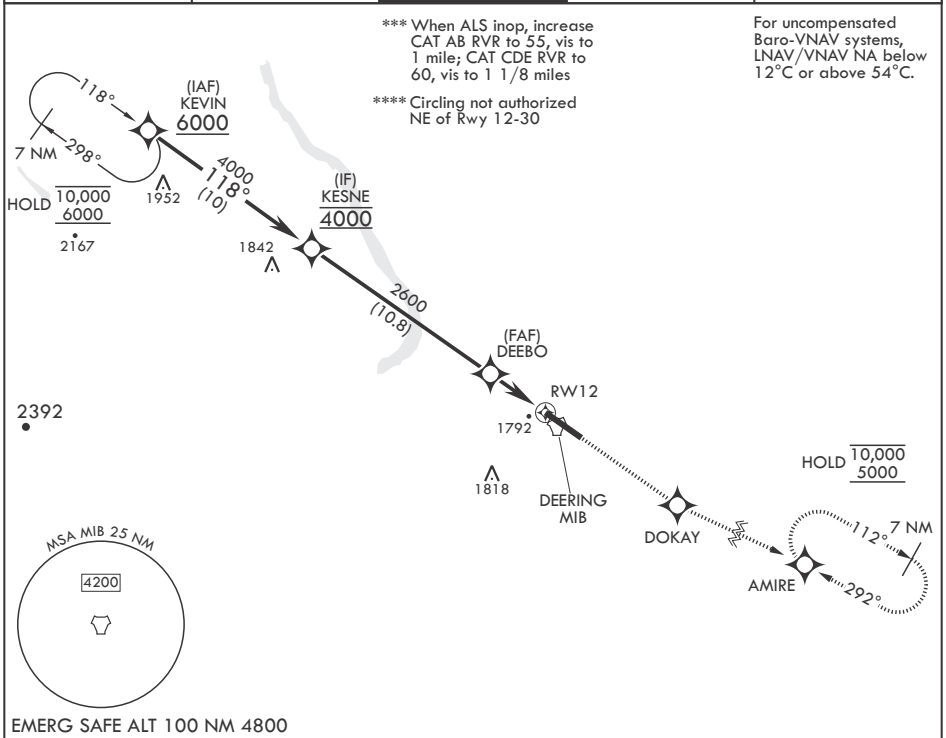

EMERG SAFE ALT 100 NM 4800

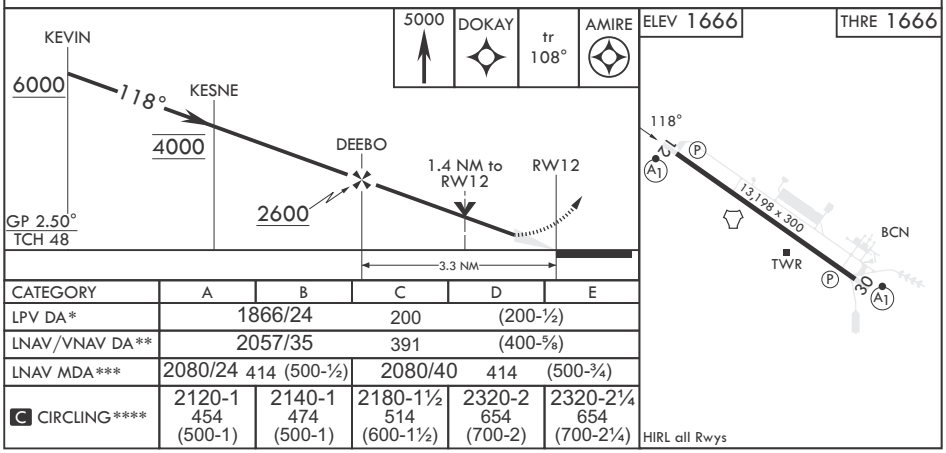

CATEGORY	A	B	C	D	E
LPV DA*	1866/24		200	(200-½)	
LNAV/VNAV DA**	2057/35		391	(400-⅝)	
LNAV MDA***	2080/24	414 (500-½)	2080/40	414	(500-¾)
C CIRCLING****	2120-1 454 (500-1)	2140-1 474 (500-1)	2180-1½ 514 (600-1½)	2320-2 654 (700-2)	2320-2¼ 654 (700-2¼)

MINOT, NORTH DAKOTA

48°25'N - 101°21'W

MINOT AFB (KMIB)

Orig 15JUN23

RNAV (GPS) Y RWY 12

NC-1, 06 AUG 2026 to 03 SEP 2026