WAAS CH 58038 W12A	APP CRS 125°	Rwy Ldg 4000 TDZE 1121 Apt Elev 1125

RNAV (GPS) RWY 12
NORTHEAST IOWA RGNL (CCY)

RNP APCH - GPS.

For uncompensated Baro-VNAV systems, LNAV/VNAV NA below -23°C or above 54°C. Baro-VNAV and VDP NA when using ALO altimeter setting. Circling NA to Rwys 4 and 22. When local altimeter setting not received, use ALO altimeter setting and increase LPV DA to 1481 feet; increase LNAV/VNAV DA to 1481 feet; increase all MDAs 120 feet and LNAV visibility Cat C ⅜ SM, and Circling visibility Cat C ½ SM.

MISSED APPROACH: Climb to 4000 direct IJIBU and hold, continue climb-in-hold to 4000.

AWOS-3	DES MOINES APP CON★	UNICOM
125.525	118.9 251.15	122.8 (CTAF) L

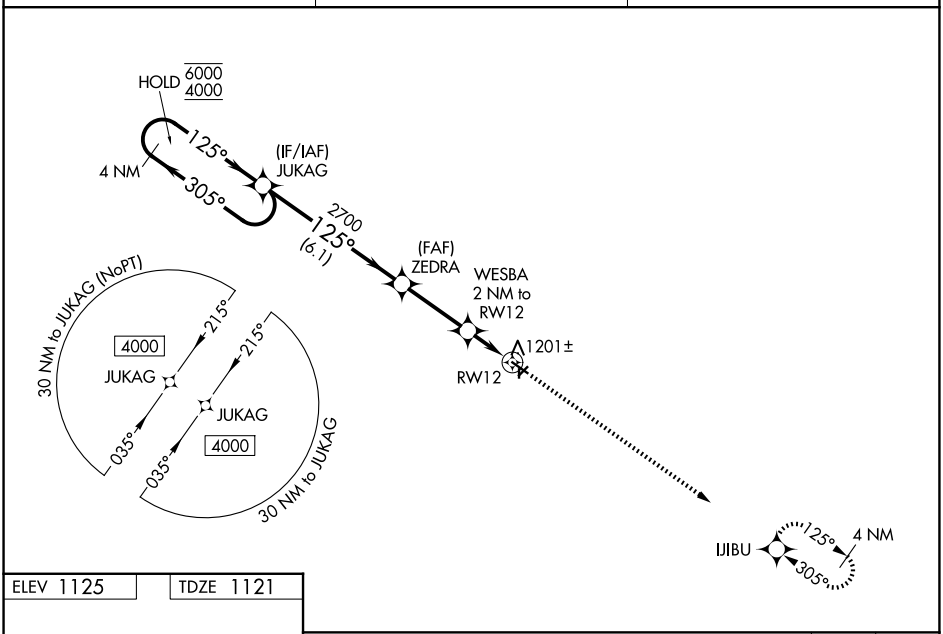

ELEV 1125 TDZE 1121

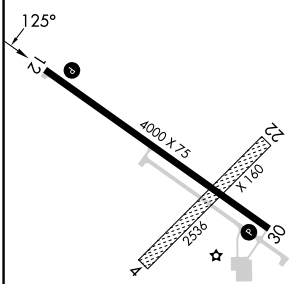

MIRL Rwy 12-30 L
REIL Rwys 12 and 30 L

CATEGORY	A	B	C	D
LPV DA	1371-1 250 (300-1)			NA
LNAV/VNAV DA	1371-1 250 (300-1)			NA
LNAV MDA	1460-1 339 (400-1)			NA
CIRCLING	1520-1 395 (400-1)	1580-1 455 (500-1)	1760-1¾ 635 (700-1¾)	NA

NC-3, 06 AUG 2026 to 03 SEP 2026
NC-3, 06 AUG 2026 to 03 SEP 2026