WAAS CH 93732 W32A	APP CRS 322°	Rwy Ldg 4899 TDZE 1130 Apt Elev 1136

RNAV (GPS) RWY 32
MORRIS MUNI/CHARLIE SCHMIDT FLD (MOX)

RNP APCH - GPS.

Baro-VNAV and VDP NA when using BBB altimeter setting. For uncompensated Baro-VNAV systems, LNAV/VNAV NA below -17°C or above 54°C. When local altimeter setting not received, use BBB altimeter setting and increase LPV DA to 1380 feet and LNAV/VNAV DA to 1477 feet. Increase all MDAs 60 feet and visibility LNAV Cat C ⅛ SM and visibility Circling Cat C ¼ SM.

MISSED APPROACH: Climb to 3000 direct ZITOG and hold.

AWOS-3PT	MINNEAPOLIS CENTER	UNICOM
118.6	126.1 269.2	122.8 (CTAF) L

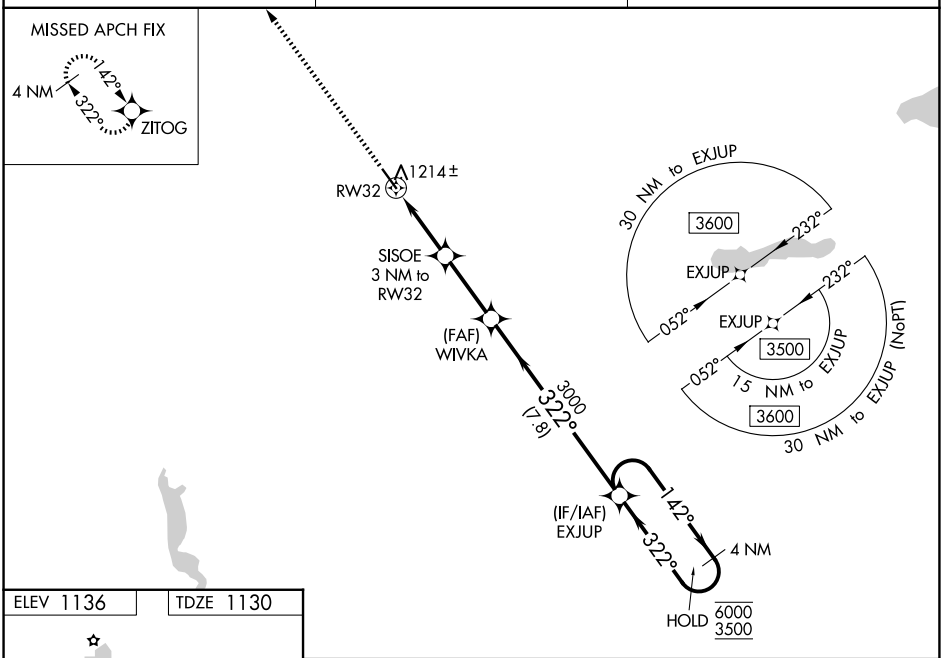

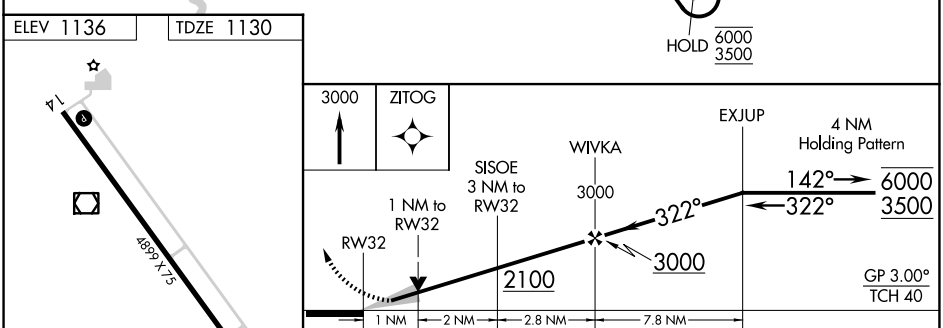

HIRL Rwy 14-32 L
REIL Rwys 14 and 32 L

CATEGORY	A	B	C	D
LPV DA	1330-1 200 (200-1)			NA
LNAV/VNAV DA	1419-1 289 (300-1)			NA
LNAV MDA	1480-1 350 (400-1)			NA
CIRCLING	1560-1 424 (500-1)	1600-1 464 (500-1)	1860-2 724 (800-2)	NA

NC-1, 06 AUG 2026 to 03 SEP 2026

NC-1, 06 AUG 2026 to 03 SEP 2026