VOR/DME or GPS-A
MARLIN (T15)

VOR ACT	APP CRS	Rwy Ldg	N/A
115.3	123°	TDZE	N/A
Chan 100		Apt Elev	411

T
A NA

Use Waco Rgnl altimeter setting.

MISSED APPROACH: Climbing left turn to 2800 via heading 270° and R-123 to MITRA/14 DME and hold.

WACO APP CON ★	CTAF
127.65 352.0	122.9

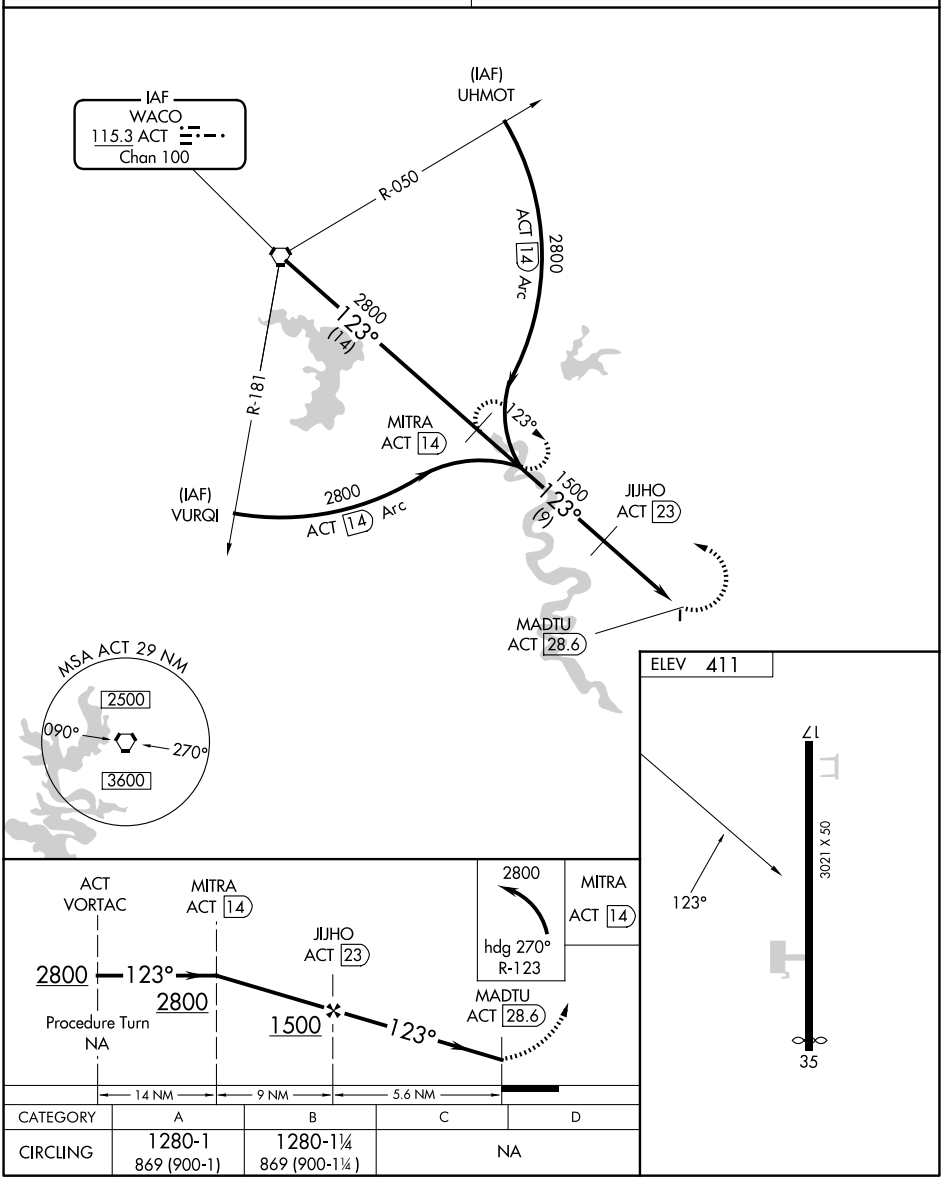

CATEGORY	A	B	C	D
CIRCLING	1280-1 869 (900-1)	1280-1¼ 869 (900-1¼)	NA	

SC-5, 06 AUG 2026 to 03 SEP 2026
SC-5, 06 AUG 2026 to 03 SEP 2026