| NDB/DME HLE 220 Chan 25 (108.8) | APP CRS 335° | Rwy Ldg N/A TDZE N/A Apt Elev 5320 |
|---|---|---|

# NDB/DME-A
## FRIEDMAN MEML (SUN)

NA
-13°C

Circling NA NE of Rwy 13-31. Visibility reduction by helicopters NA. When control tower closed, procedure not authorized. Occasional ADF needle swings away from the final approach course are to be expected north of missed approach point. Procedure NA at night.

MISSED APPROACH: Climbing left turn to 8800 direct HLE NDB and hold.

| ATIS | SALT LAKE CENTER | HAILEY TOWER ★ | GND CON | UNICOM |
|---|---|---|---|---|
| 128.225 | 118.05 353.0 | 125.6 (CTAF) L | 121.7 | 122.95 |

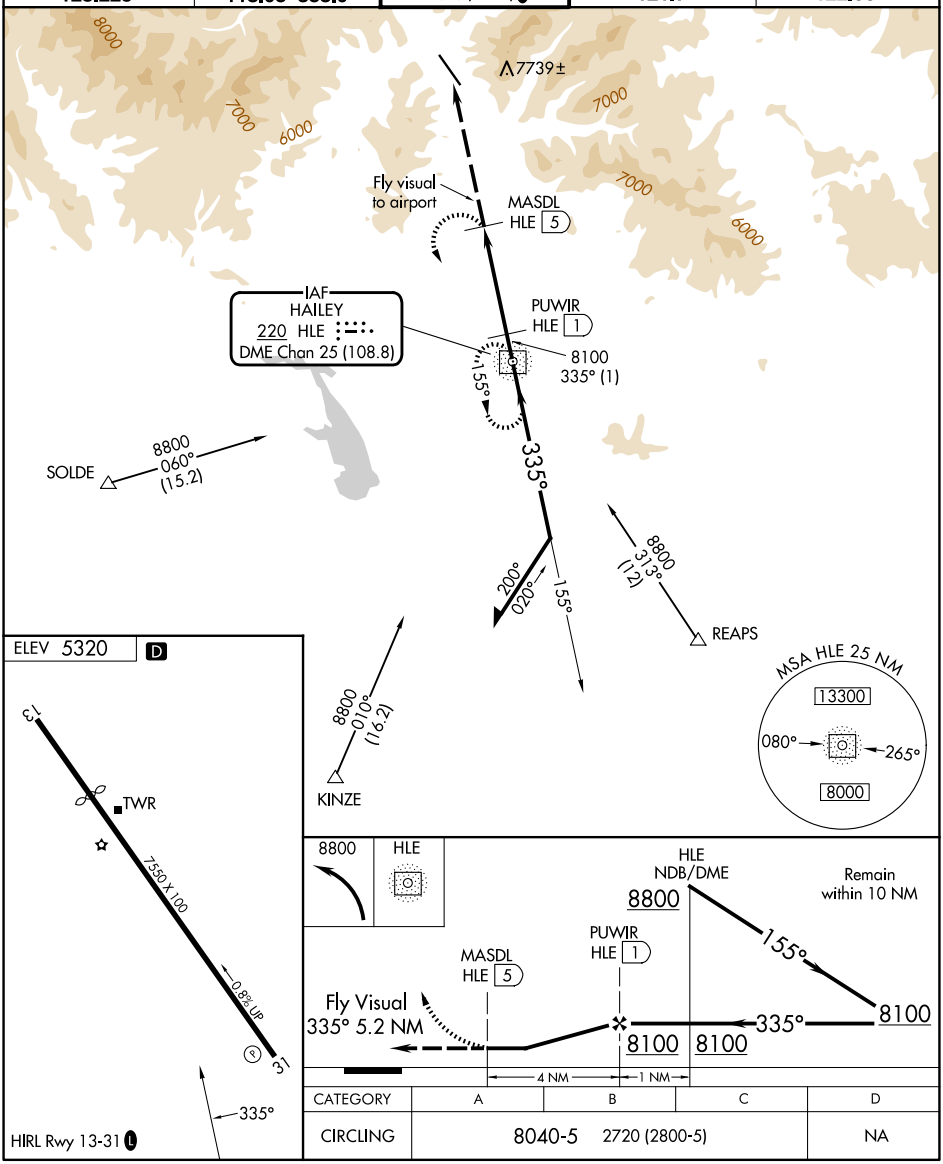


| CATEGORY | A | B | C | D |
|---|---|---|---|---|
| CIRCLING | 8040-5 | 2720 (2800-5) | | NA |




NW-1, 06 AUG 2026 to 03 SEP 2026