WAAS CH **93718** **W19A**	APP CRS **187°**	Rwy Ldg **5002** TDZE **441** Apt Elev **441**

RNAV (GPS) RWY 19

MECKLENBURG-BRUNSWICK RGNL (AVC)

For uncompensated Baro-VNAV systems, LNAV/VNAV NA below -15°C (5°F) or above 54°C (130°F). DME/DME RNP-0.3 NA. Rwy 19 helicopter visibility reduction below ¾ SM NA.

MISSED APPROACH: Climb to 900 then climbing left turn to 3000 direct USHEE and hold.

AWOS-3	WASHINGTON CENTER	UNICOM
127.525	**118.75 377.1**	**122.8** (CTAF) L

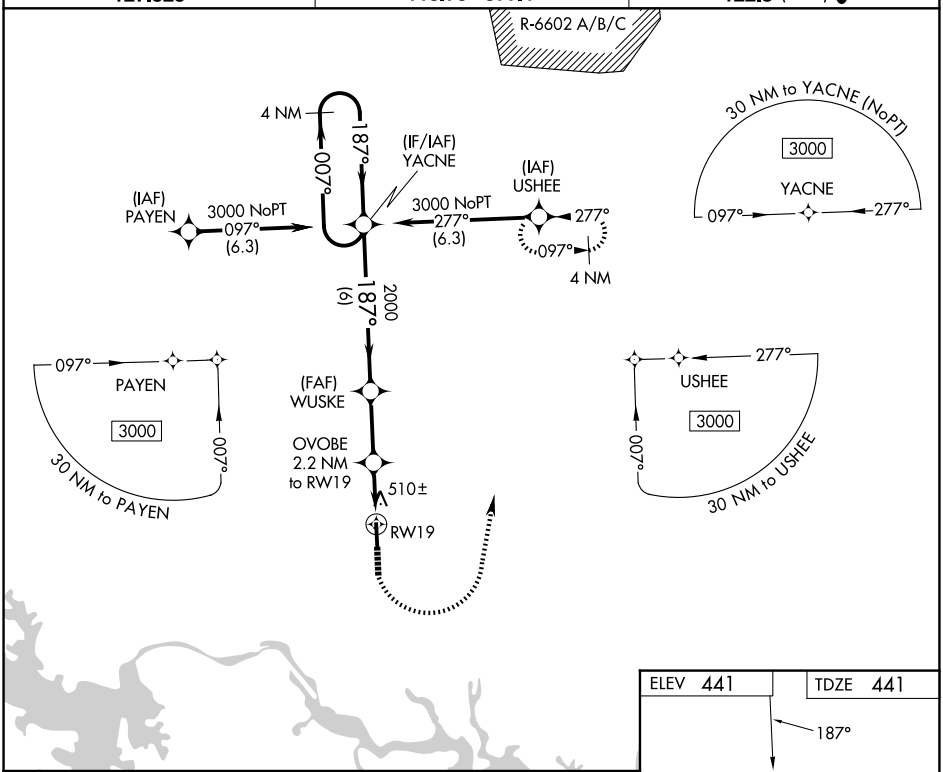

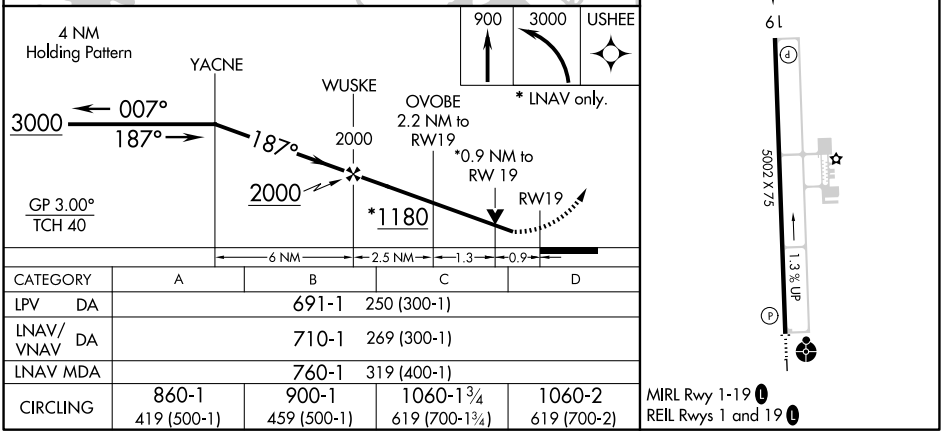

CATEGORY	A	B	C	D
LPV DA	691-1	250 (300-1)		
LNAV/VNAV DA	710-1	269 (300-1)		
LNAV MDA	760-1	319 (400-1)		
CIRCLING	860-1 419 (500-1)	900-1 459 (500-1)	1060-1¾ 619 (700-1¾)	1060-2 619 (700-2)

NE-3, 06 AUG 2026 to 03 SEP 2026

NE-3, 06 AUG 2026 to 03 SEP 2026