WAAS CH 61121 W05A	APP CRS 053°	Rwy ldg 5494 TDZE 215 Apt Elev 215

RNAV (GPS) RWY 5
EARLY COUNTY (BIJ)

RNP APCH - GPS.

For uncompensated Baro-VNAV systems, LNAV/VNAV NA below -15°C or above 54°C. Rwy 5 helicopter visibility reduction below ¾ SM NA. Baro-VNAV and VDP NA when using Bainbridge altimeter setting. When local altimeter setting not received, use Bainbridge altimeter setting and increase LPV DA to 605 feet and all visibilities ⅛ SM. Increase LNAV/VNAV DA to 657 feet and all visibilities ⅜ SM. Increase all MDA 80 feet and LNAV visibility Cat C/D ¼ SM, and Circling visibility Cat C/D ¼ SM.

MISSED APPROACH: Climb to 3000 direct PARGE and hold.

AWOS-3PT	CAIRNS APP CON *	CTAF
118.475	125.4 327.125	122.9 L

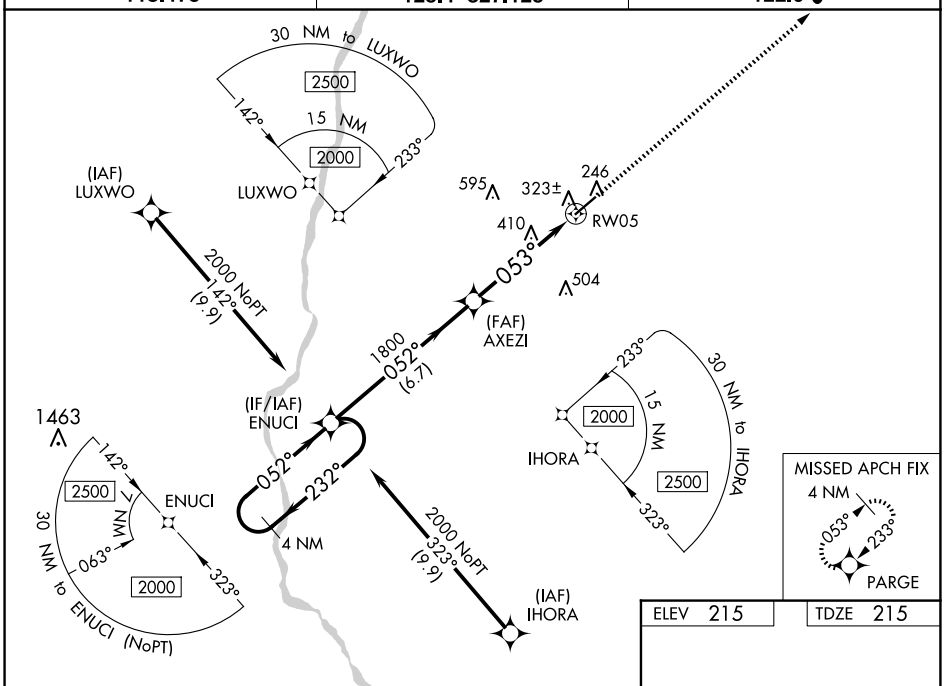

ELEV 215 TDZE 215

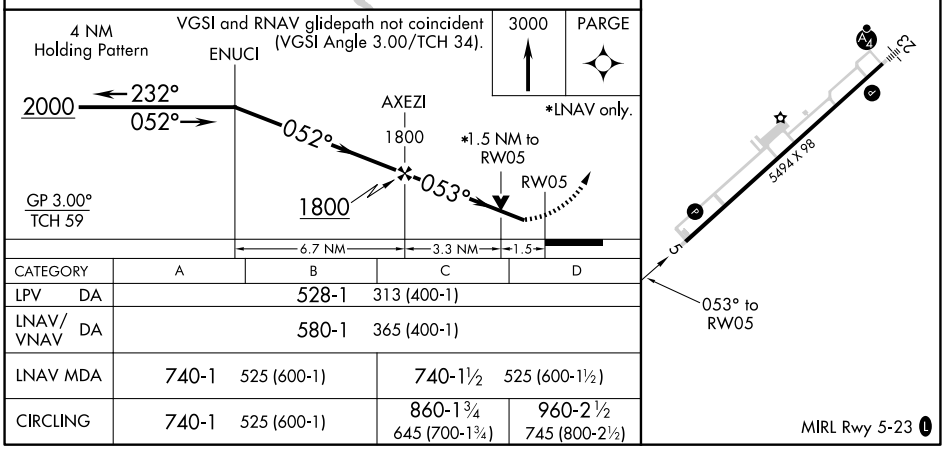

CATEGORY	A	B	C	D
LPV DA	528-1 313 (400-1)			
LNAV/VNAV DA	580-1 365 (400-1)			
LNAV MDA	740-1 525 (600-1)		740-1½ 525 (600-1½)	
CIRCLING	740-1 525 (600-1)		860-1¾ 645 (700-1¾)	960-2½ 745 (800-2½)

SE-4, 06 AUG 2026 to 03 SEP 2026