WAAS CH 99641 W34A	APP CRS 335°	Rwy Ldg 3300 TDZE 386 Apt Elev 386

RNAV (GPS) RWY 34
REEDLEY MUNI (O32)

T A NA

For uncompensated Baro-VNAV systems, LNAV/VNAV NA below -15°C (5°F) or above 54°C (130°F). Circling NA east of Rwy 16-34. Baro-VNAV and VDP NA when using Fresno Yosemite Intl altimeter setting. Rwy 34 helicopter visibility reduction below ¾ SM NA. DME/DME RNP-0.3 NA. When local altimeter setting not received, use Fresno Yosemite Intl altimeter setting: increase all DAs 41 feet and all visibilities ⅛ SM; increase all MDAs 60 feet.

MISSED APPROACH: Climb to 860 then climbing left turn to 3100 direct DEICE and hold, continue climb-in-hold to 3100.

AWOS-3PT	FRESNO APP CON	UNICOM
120.175	132.35 323.25	122.7 (CTAF) L

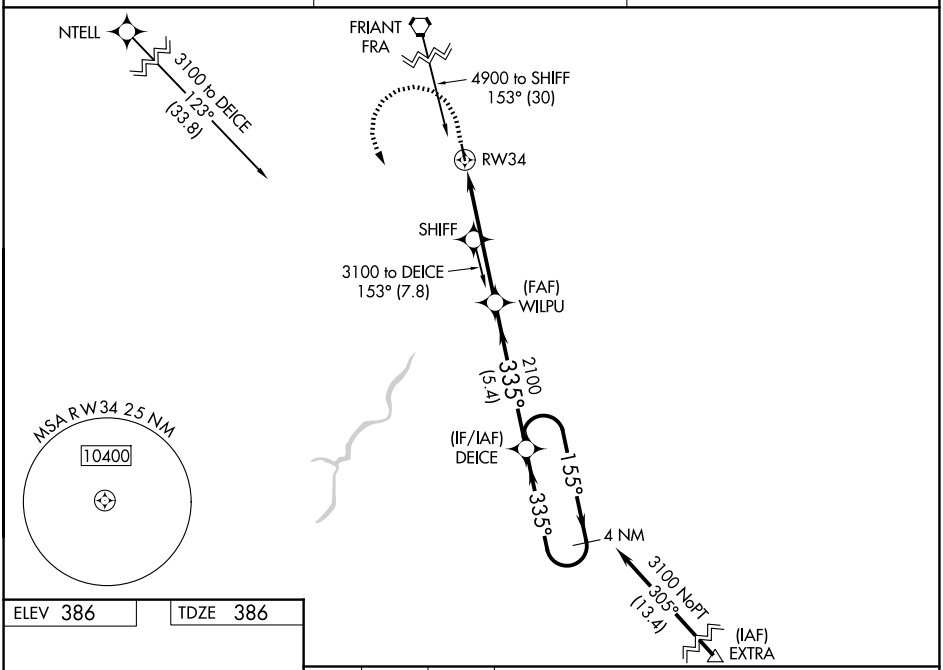

ELEV 386	TDZE 386

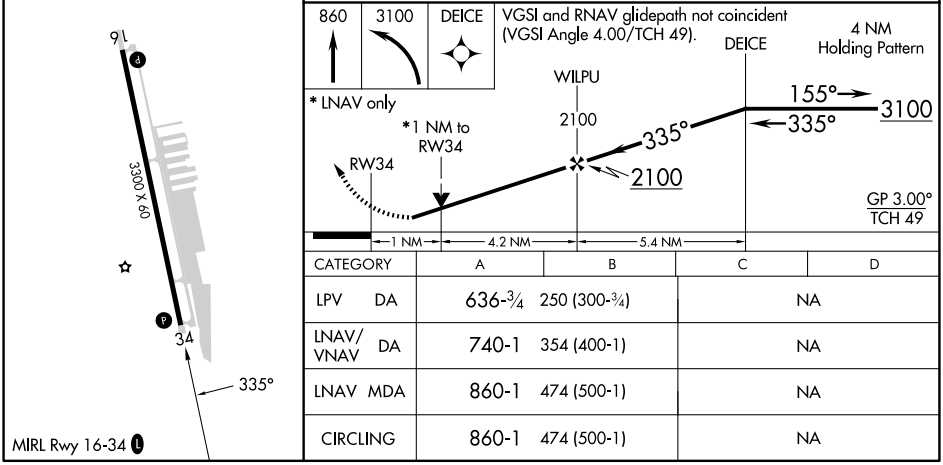

CATEGORY		A	B	C	D
LPV	DA	636-¾ 250 (300-¾)		NA	
LNAV/VNAV	DA	740-1 354 (400-1)		NA	
LNAV	MDA	860-1 474 (500-1)		NA	
CIRCLING		860-1 474 (500-1)		NA	

SW-2, 06 AUG 2026 to 03 SEP 2026