APP CRS	Rwy Ldg	5040
207°	TDZE	4985
	Apt Elev	4985

RNAV (GPS) RWY 22
FILLMORE MUNI (FOM)

RNP APCH.

Rwy 22 helicopter visibility reduction below ¾ SM NA.

MISSED APPROACH: Climbing right turn to 9600 direct ZIBRA and hold, continue climb-in-hold to 9600.

AWOS-3PT	SALT LAKE CITY CENTER	UNICOM
133.775	125.575 379.275	122.8 (CTAF) L

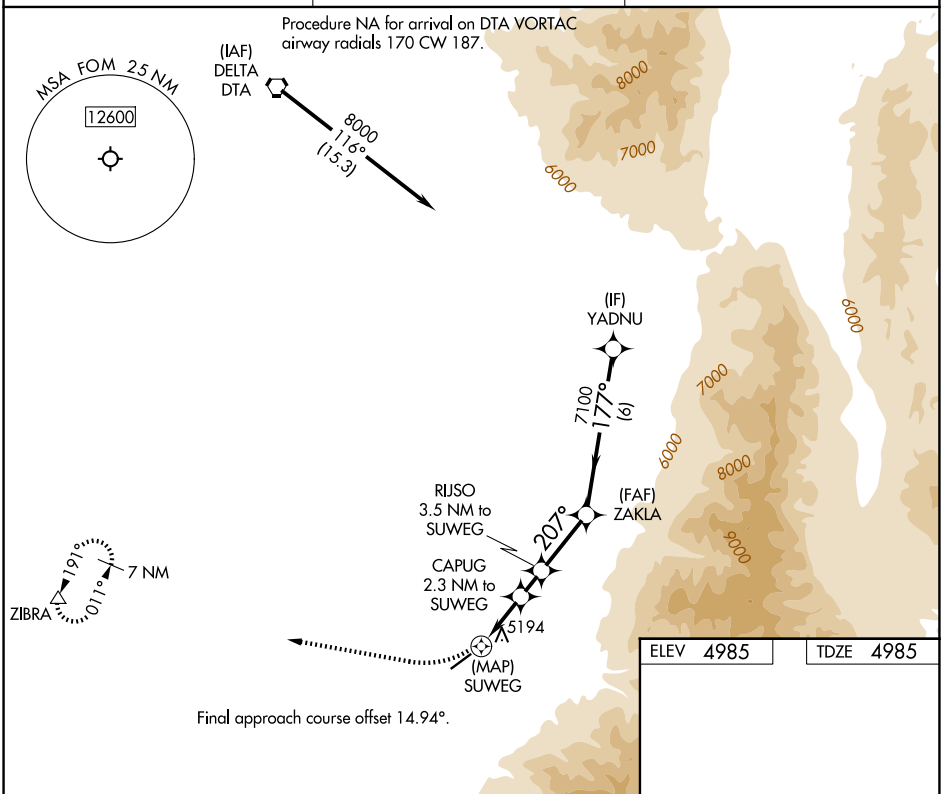

ELEV	4985	TDZE	4985

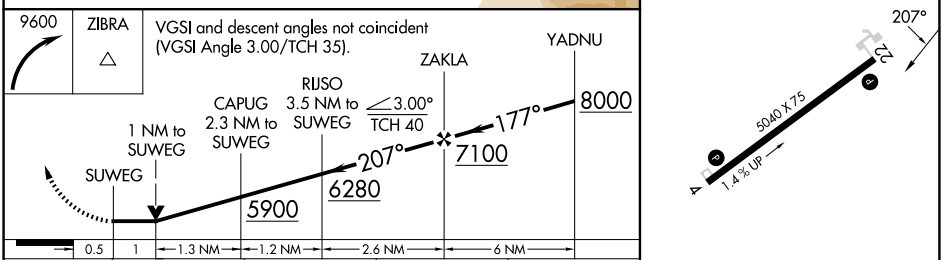

CATEGORY	A	B	C	D
LNAV MDA	5500-1 515 (600-1)		5500-1⅜ 515 (600-1⅜)	NA
CIRCLING	5620-1 635 (700-1)		6200-3 1215 (1300-3)	NA

REIL Rwys 4 and 22
MIRL Rwy 4-22 L

SW-4, 06 AUG 2026 to 03 SEP 2026

SW-4, 06 AUG 2026 to 03 SEP 2026