ALAMOGORDO, NEW MEXICO

HI-TACAN RWY 16

TACAN HMN Chan 92	APCH CRS 162°	Rwy ldg 12,134 TDZE 4083 Arpt Elev 4093

[USAF]

HOLLOMAN AFB (KHMN)

* When ALS inop, increase CAT CDE vis to 1½ miles. When VGSI inop, procedure not authorized at night.

ALSF-1

MISSED APPROACH: Climb straight ahead to 7000, passing 5000 turn right and intercept HMN R-320 outbound to JOBAM and hold.

ATIS ★	ALBUQUERQUE CENTER	APP CON	TOWER ★	GND CON
273.5	132.65 257.6	120.6 269.225	119.3 254.4	127.05 257.8

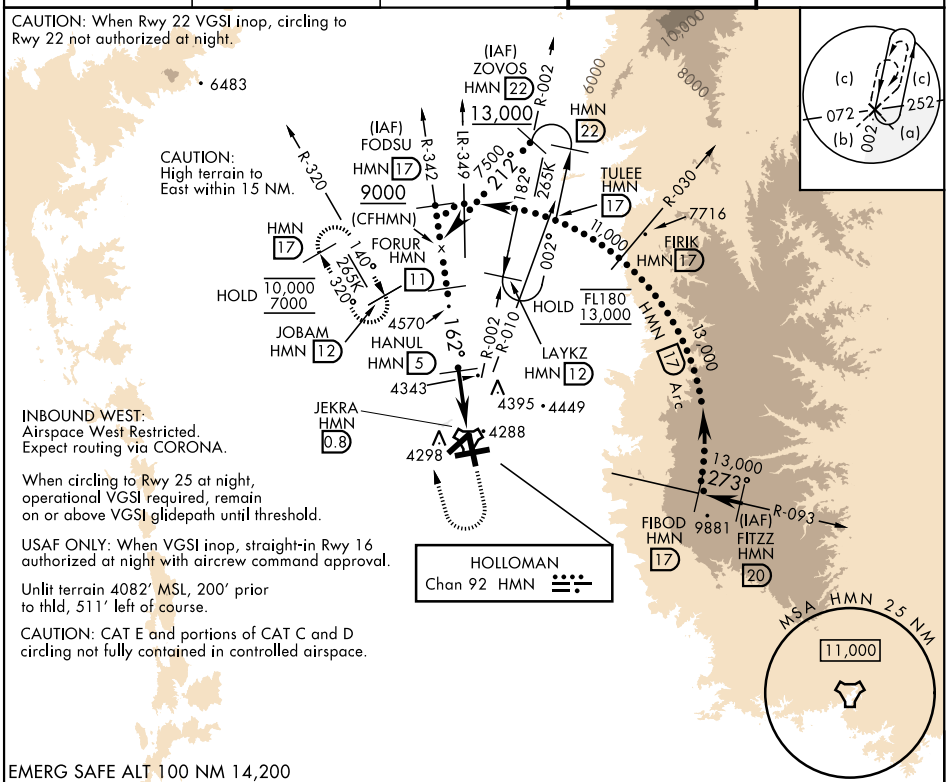

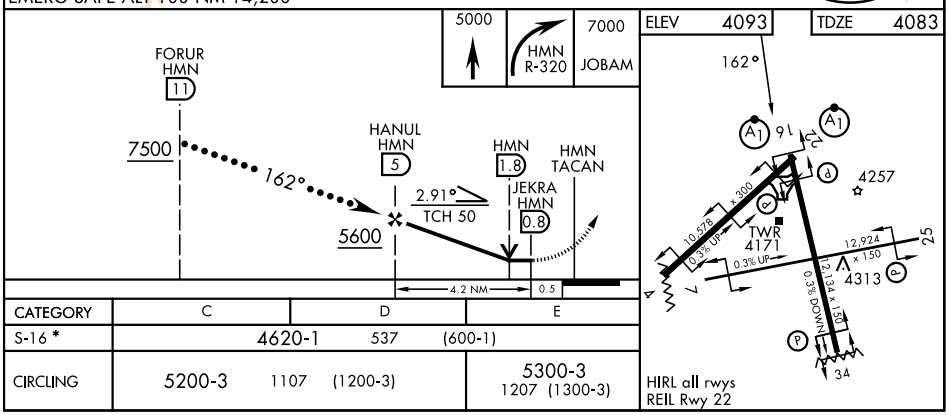

CATEGORY	C	D	E
S-16 *	4620-1 537 (600-1)		
CIRCLING	5200-3 1107 (1200-3)		5300-3 1207 (1300-3)

ALAMOGORDO, NEW MEXICO 32°52′N-106°06′W HOLLOMAN AFB (KHMN)

Amdt 1 15MAY25

HI-TACAN RWY 16

SW-1, 03 SEP 2026 to 01 OCT 2026