BLOCC TWO ARRIVAL

GREENSBORO, NORTH CAROLINA

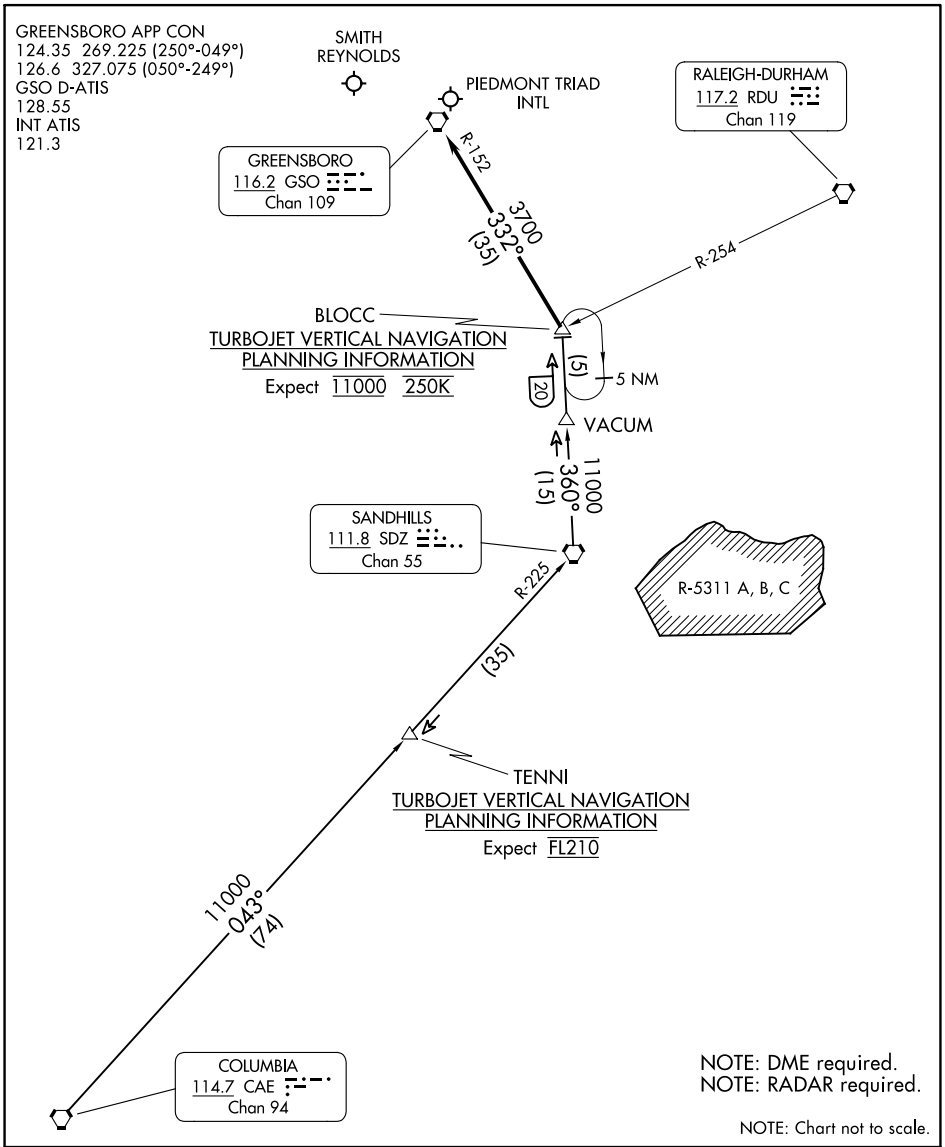

ARRIVAL ROUTE DESCRIPTION

COLUMBIA TRANSITION (CAE.BLOCC2): From over CAE VORTAC on CAE R-043 and SDZ R-225 to SDZ VORTAC then on SDZ R-360 to BLOCC. Thence. . . .

. . . .from over BLOCC on GSO R-152 to GSO VORTAC. Expect RADAR vectors to final approach course.

SE-2, 03 SEP 2026 to 01 OCT 2026