APP CRS	Rwy Ldg	5004
345°	TDZE	5039
	Apt Elev	5039

RNAV (GPS) RWY 34
MILFORD MUNI/BEN AND JUDY BRISCOE FLD (MLF)

RNP APCH.

When local altimeter setting not received, use Cedar City altimeter setting and increase all MDA 180 feet; increase LNAV Cat C/D visibility ½ mile.

-27°C

MISSED APPROACH: Climb to 11000 direct KUNEC and on track 020° to BEVRR and hold, continue climb-in-hold to 11000.

ASOS	SALT LAKE CENTER	UNICOM
135.025	125.575 379.275	122.8 (CTAF) L

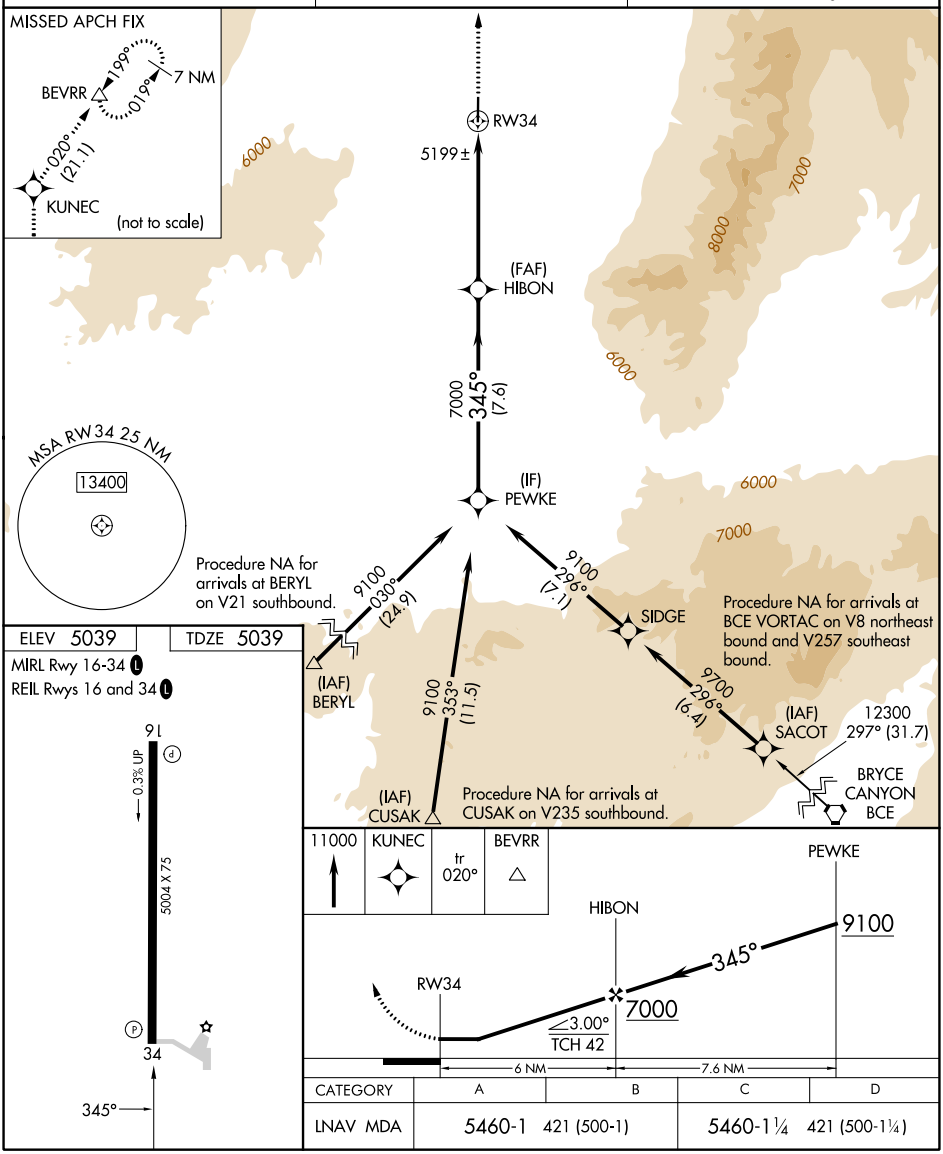

CATEGORY	A	B	C	D
LNAV MDA	5460-1 421 (500-1)		5460-1¼ 421 (500-1¼)	

SW-4, 03 SEP 2026 to 01 OCT 2026
SW-4, 03 SEP 2026 to 01 OCT 2026