RNAV (RNP) RWY 12

PANGBORN MEML (EAT)

APP CRS	Rwy Ldg	7000
120°	TDZE	1225
	Apt Elev	1249

For uncompensated Baro-VNAV systems, procedure NA below -10°C (14°F) or above 54°C (130°F). RF required. GPS required. FD or HUD required.

-6°C

MALSR

MISSED APPROACH: Climb to 5400 on track 120° to JOKRU and on track 115° to QUINT and hold.
*Missed approach requires a minimum climb of 319 feet per NM to 3700.
#Missed approach requires a minimum climb of 295 feet per NM to 3700.

ASOS	SEATTLE CENTER	UNICOM
119.925	126.1	123.0 (CTAF) L

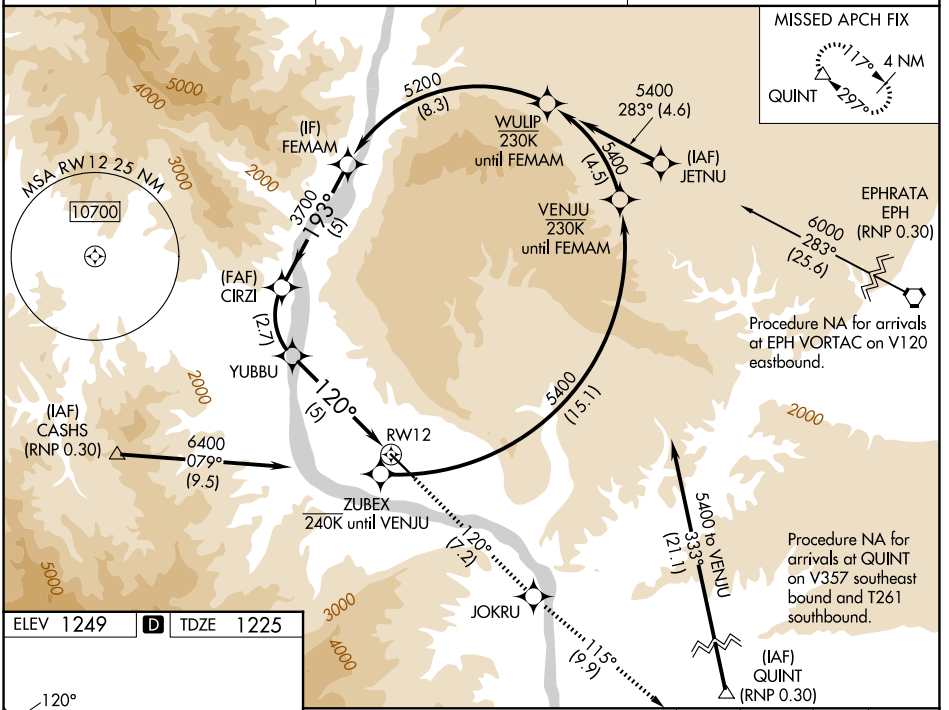

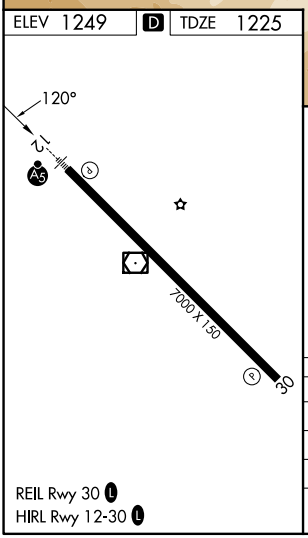

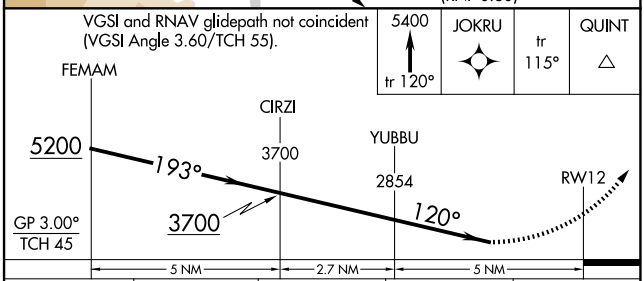

CATEGORY	A	B	C	D
RNP 0.15 DA*		1995-3	770 (800-3)	
RNP 0.19 DA#		2072-3	847 (900-3)	
RNP 0.30 DA		2417-5	1192 (1200-5)	

AUTHORIZATION REQUIRED

NW-1, 03 SEP 2026 to 01 OCT 2026

NW-1, 03 SEP 2026 to 01 OCT 2026