VALPARAISO, FLORIDA

HI-TACAN Y RWY 18

TACAN DWG Chan 33	APCH CRS 183°	Rwy ldg 8025 TDZE 195 Arpt Elev 195

[USAF] DUKE FLD (EGLIN AF AUX NR 3) (KEGI)

* When ALS inop, increase RVR to 55, vis to 1 mile.

ALSF-1 A1

MISSED APPROACH: Climb to 800, then climbing left turn to 3000 on heading 078° and DWG TACAN R-033 to PAPPY (DWG R-033/23 DME) and hold.

ATIS ★	EGLIN APP CON	TOWER ★	GND CON
244.575	125.1 281.45 (271°- 089°) 132.1 360.6 (090°- 270°)	133.2 290.425	123.25 251.125

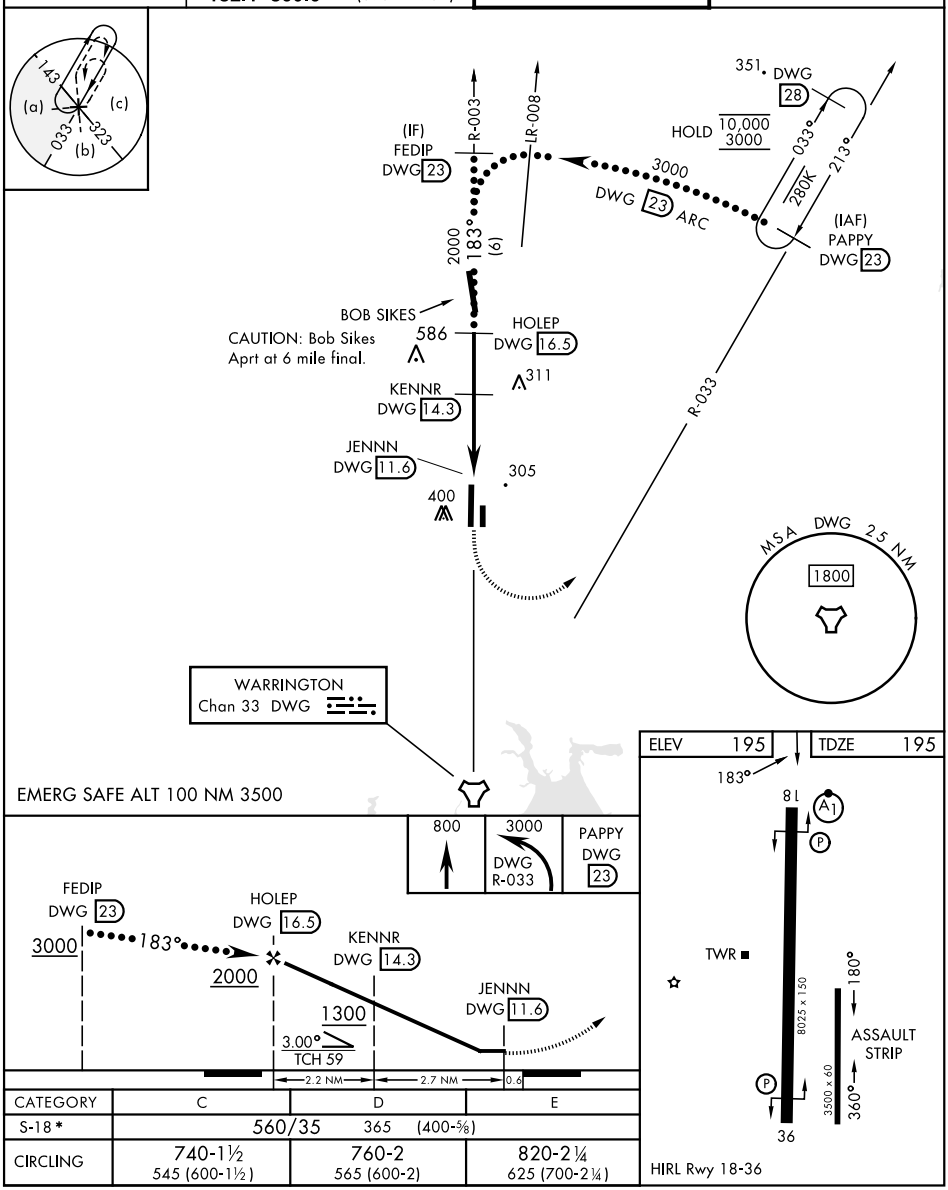

CATEGORY	C	D	E
S-18 *	560/35 365 (400-⅝)		
CIRCLING	740-1½ 545 (600-1½)	760-2 565 (600-2)	820-2¼ 625 (700-2¼)

SE-3, 03 SEP 2026 to 01 OCT 2026