MARYSVILLE, CALIFORNIA

TACAN Y RWY 15

BEALE AFB (KBAB)

(USAF)

TACAN BAB Chan 23	APCH CRS 153°	Rwy ldg 12,001 TDZE 113 Arpt Elev 113

* When ALS inop, increase CAT AB RVR to 55 and vis to 1 mile, CAT CDE vis to 1 3/8 miles.
** Circling not authorized E of Rwy 15-33.

ALSF-1

MISSED APPROACH: Climb to 700 on heading 153°, then climbing right turn to 4700 heading 018° to intercept BAB R-333 to ZARAG and hold, continue climb-in-hold to 4700.

ATIS★	NORCAL APP CON	TOWER★	GND CON
124.55 273.5	125.4 259.1	119.4 284.75	121.6 257.75

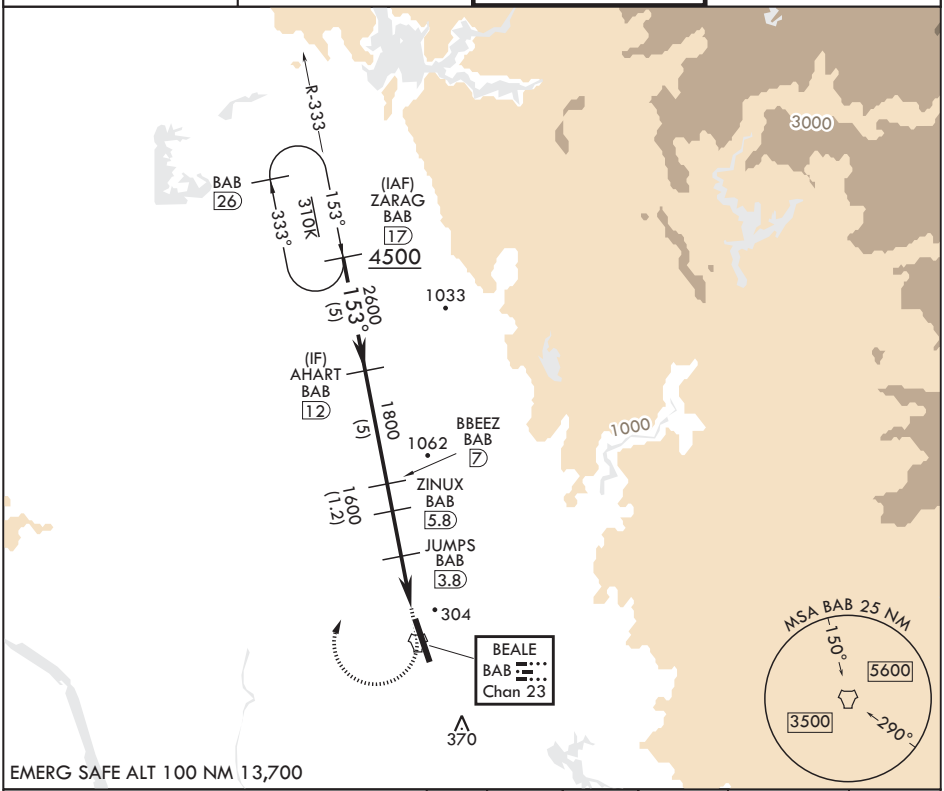

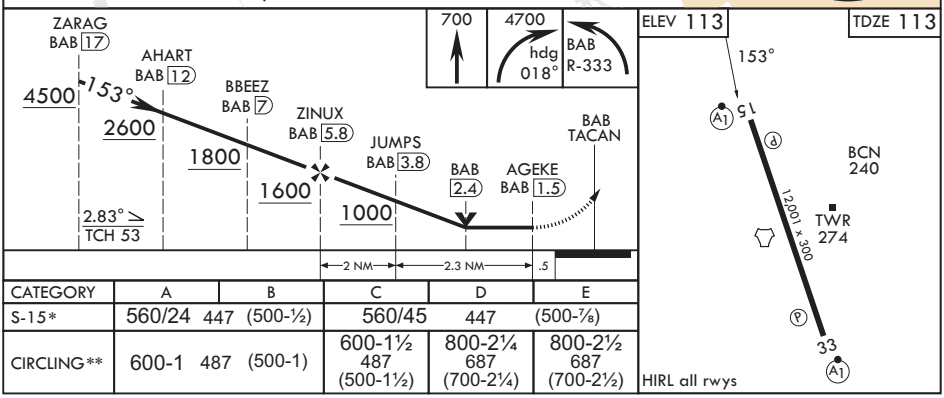

CATEGORY	A	B	C	D	E
S-15*	560/24 447 (500-½)		560/45 447 (500-⅞)		
CIRCLING**	600-1 487 (500-1)		600-1½ 487 (500-1½)	800-2¼ 687 (700-2¼)	800-2½ 687 (700-2½)

SW-2, 03 SEP 2026 to 01 OCT 2026