RNAV (GPS) RWY 24
RICHMOND MUNI (RID)

WAAS CH 82112 W24A	APP CRS 238°	Rwy Ldg 5500 TDZE 1139 Apt Elev 1140

RNP APCH.

Circling Rwy 15 NA at night. For uncompensated Baro-VNAV systems, LNAV/VNAV NA below -17°C or above 54°C.

MISSED APPROACH: Climb to 2800 direct SNACK and hold.

AWOS-3	COLUMBUS APP CON	CLNC DEL	UNICOM
121.225	134.45 352.05	133.55	122.7 (CTAF) L

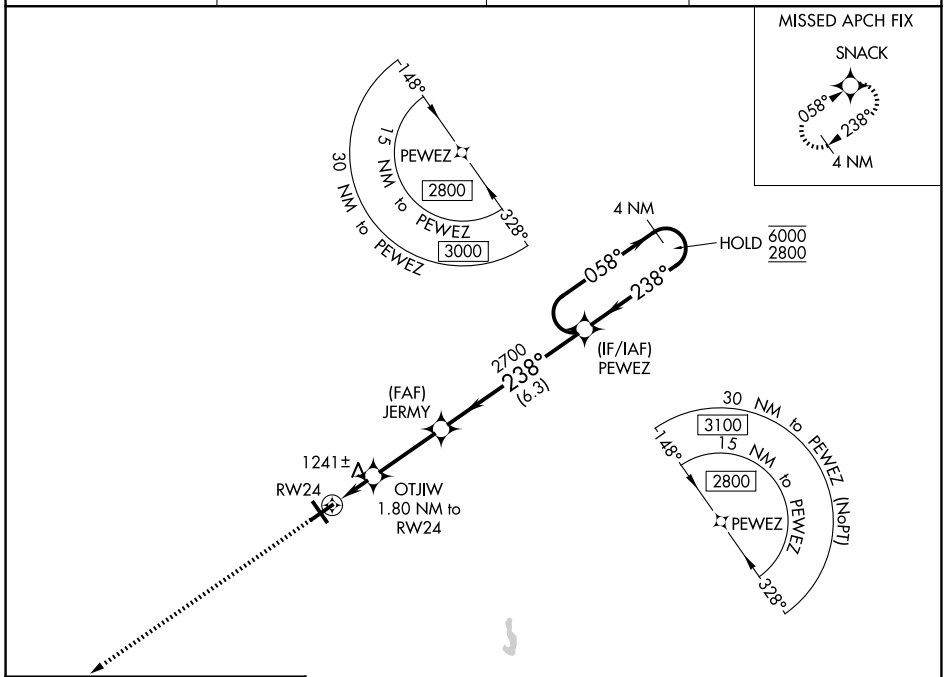

ELEV 1140 D TDZE 1139

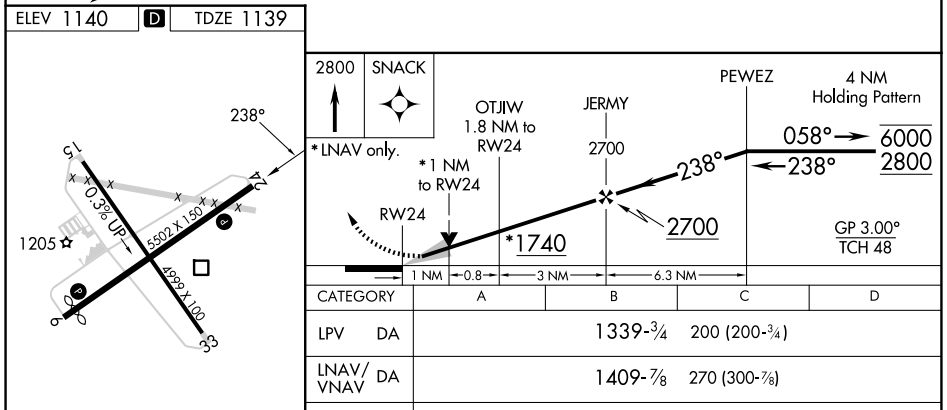

CATEGORY	A	B	C	D
LPV DA	1339-¾ 200 (200-¾)			
LNAV/VNAV DA	1409-⅞ 270 (300-⅞)			
LNAV MDA	1500-1 361 (400-1)			
CIRCLING	1600-1 460 (500-1)		1600-1½ 460 (500-1½)	1700-2 560 (600-2)

MIRL Rwys 6-24 and 15-33 L
REIL Rwys 6 L

EC-2, 03 SEP 2026 to 01 OCT 2026