KINGSVILLE, TEXAS

HI-TACAN Z RWY 35R

TACAN NQI Chan 125	APCH CRS 004°	Rwy ldg 8000 TDZE 48 Arpt Elev 50	[USN]	KINGSVILLE NAS (KNQI)

* When ALS inop, increase CAT CDE vis to 1 mile.

ALSF-1 A1

MISSED APPROACH: Climb to 3000 direct NQI TACAN and climbing left turn to intercept NQI R-319 to BALTS and hold. Continue climb-in-hold to 3000.

ATIS ★	APP CON	TOWER ★	GND CON	CLNC DEL	ASR/PAR
282.25	119.9 290.45	124.1 377.05	239.05	328.4	

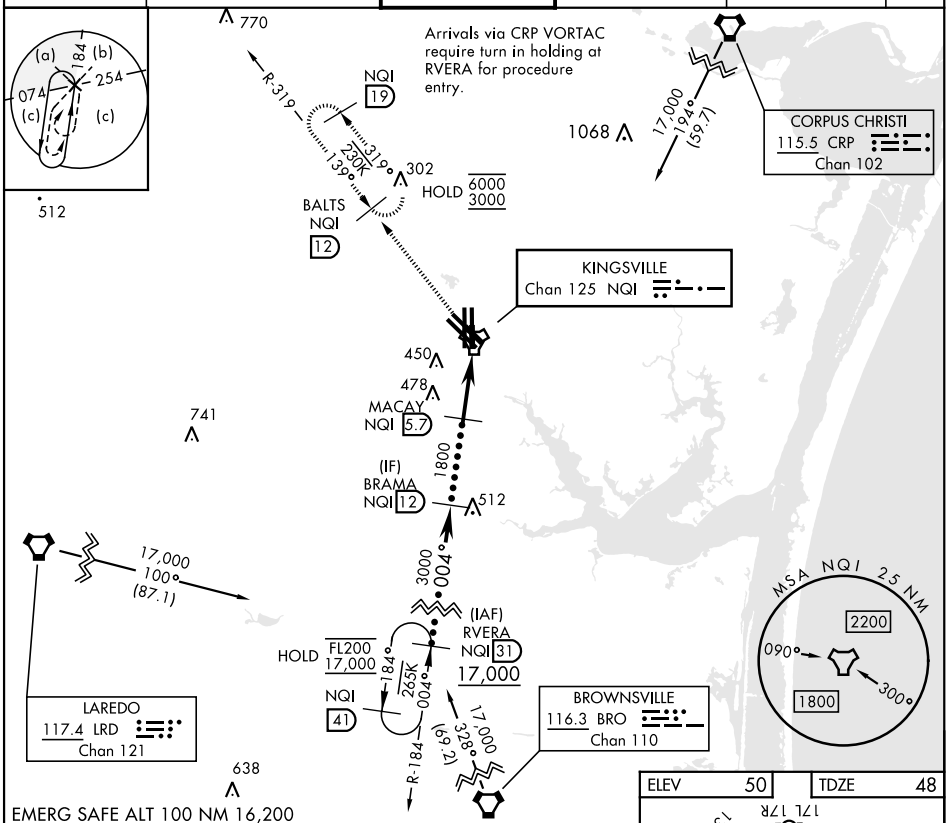

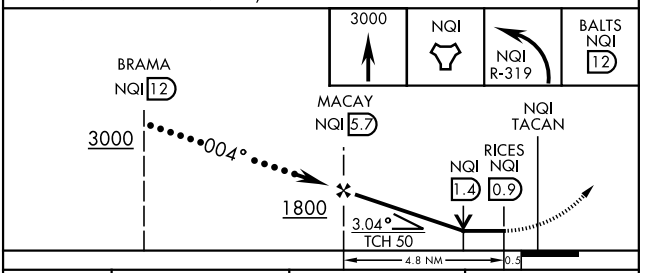

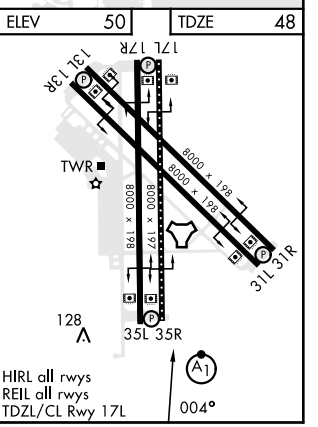

CATEGORY	C	D	E
S-35R *	420-¾ 372 (400-¾)		
C CIRCLING	760-2 710 (800-2)	760-2¼ 710 (800-2¼)	760-2½ 710 (800-2½)

SC-3, 03 SEP 2026 to 01 OCT 2026

SC-3, 03 SEP 2026 to 01 OCT 2026

KINGSVILLE, TEXAS 27°30'N-97°49'W KINGSVILLE NAS (KNQI)

Orig 26DEC24

HI-TACAN Z RWY 35R