ILS Z or LOC Z RWY 20R

FAIRBANKS INTL (FAI) (PAFA)

LOC/DME I-FAI	APP CRS	Rwy Ldg 11050
110.3	203°	TDZE 439
Chan 40		Apt Elev 439

DME required. DME required for procedure entry.

T A -29°C Circling NA west of Rwy 2L-20R. Circling NA to Rwys 2W and 20W. For inop ALS increase S-ILS 20R Cat E visibility to RVR 4000, increase S-LOC 20R Cat E visibility to 1⅜ SM. #RVR 1800 authorized with use of FD or AP or HUD to DA.

MALSR A5

MISSED APPROACH: Climb to 1100 then climbing left turn to 3000 on FAI VORTAC R-107 to KRNKL/FAI VORTAC 13 DME and hold.

ATIS	FAIRBANKS APP CON	FAIRBANKS TOWER	GND CON
124.4	125.35 363.2	118.3 257.8	121.9

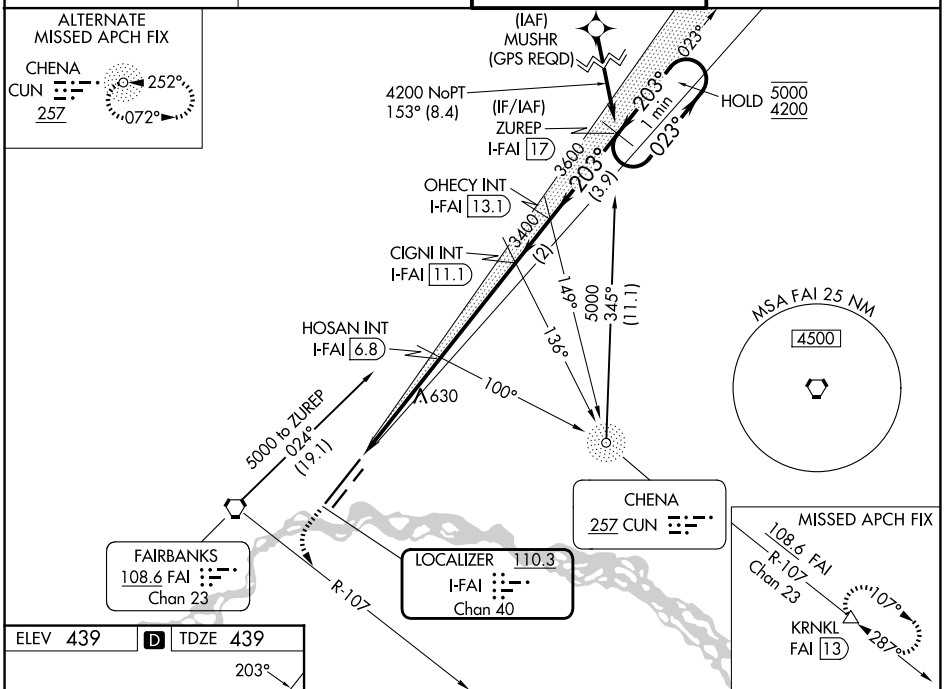

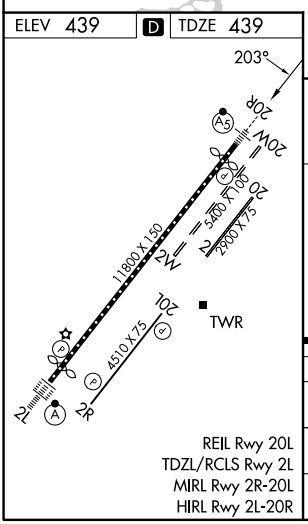

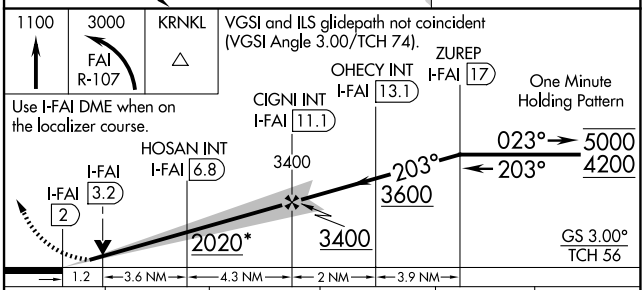

CATEGORY	A	B	C	D	E
S-ILS 20R#	639/24 200 (200-½)				
S-LOC 20R	880/24 441 (500-½)		880/45 441 (500-⅞)		
CIRCLING	880-1 441 (500-1)	900-1 461 (500-1)	900-1½ 461 (500-1½)	1020-2 581 (600-2)	1060-2¼ 621 (700-2¼)

FAIRBANKS, ALASKA
Amdt 25C 12AUG21
64°49'N-147°51'W
FAIRBANKS INTL (FAI) (PAFA)
ILS Z or LOC Z RWY 20R

AK, 03 SEP 2026 to 29 OCT 2026
AK, 03 SEP 2026 to 29 OCT 2026