LEMOORE, CALIFORNIA

RNAV (GPS) RWY 32R

WAAS Chan 60335 W32B	APCH CRS 322°	Rwy ldg 13,502 TDZE 221 Arpt Elev 228

[USN] LEMOORE NAS (REEVES FIELD) (KNLC)

RNP APCH - GPS

MISSED APPROACH: Climb to 1200, then climbing right turn to 2000 direct HAYEN and hold.

ATIS★	APP CON	TOWER ★	GND CON	ASR/PAR
121.575 327.15	124.1 269.025 (N) 118.15 269.025 (S)	128.3 360.2	121.65 305.2	

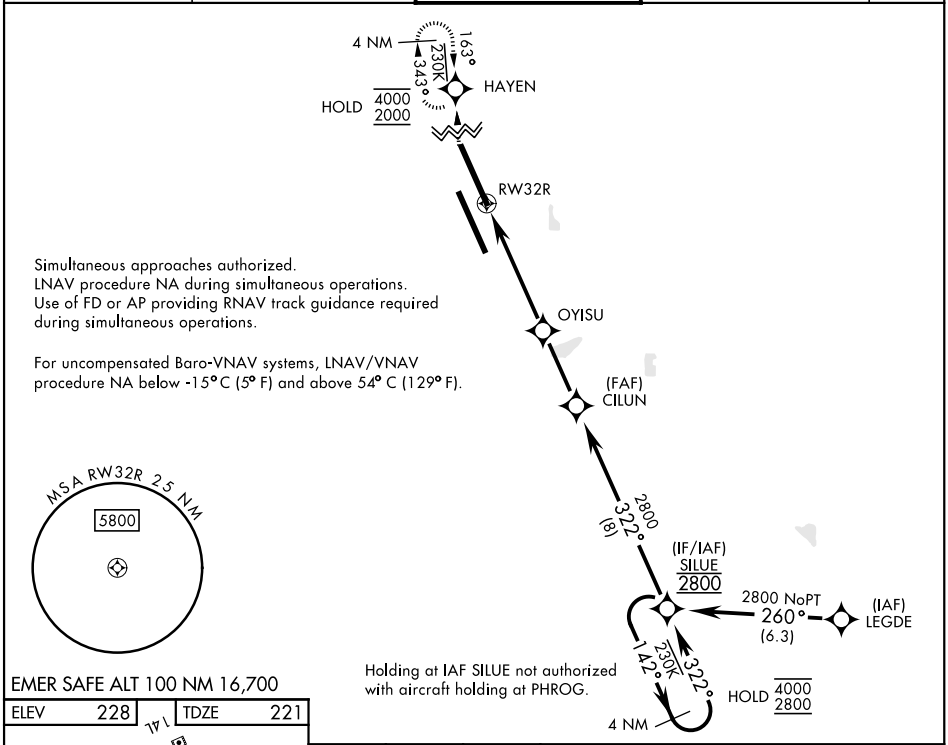

EMER SAFE ALT 100 NM 16,700

ELEV 228	TDZE 221

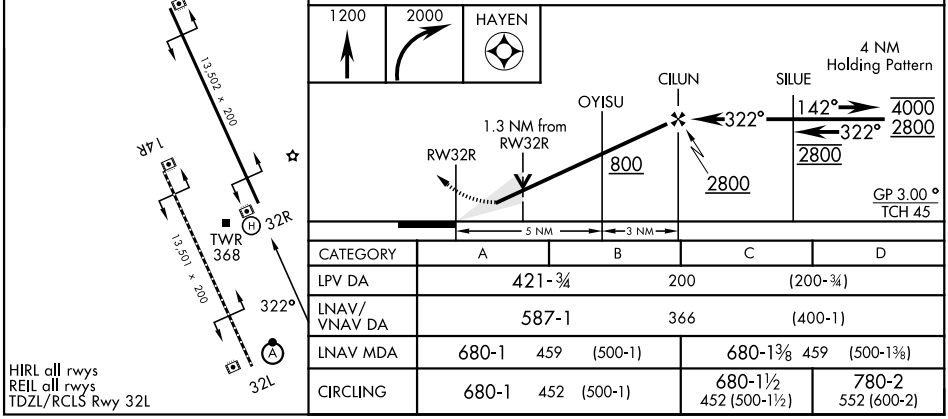

CATEGORY	A	B	C	D
LPV DA	421-¾ 200 (200-¾)			
LNAV/VNAV DA	587-1 366 (400-1)			
LNAV MDA	680-1 459 (500-1)		680-1⅜ 459 (500-1⅜)	
CIRCLING	680-1 452 (500-1)		680-1½ 452 (500-1½)	780-2 552 (600-2)

HIRL all rwys
REIL all rwys
TDZL/RCLS Rwy 32L

SW-2, 03 SEP 2026 to 01 OCT 2026