LOC I-RHI	APP CRS	Rwy Ldg	6799
111.3	091°	TDZE	1623
		Apt Elev	1623

ILS or LOC RWY 9
RHINELANDER/ONEIDA COUNTY (RHI)

ADF or DME required.

NA

** DME from RHI VOR/DME.

MALSR

MISSED APPROACH:
Climb to 2100 then climbing right turn to 3500 direct ARSHA LOM/RHI VOR/DME 6.8 DME and hold, continue climb-in-hold to 3500.

ASOS	MINNEAPOLIS CENTER	UNICOM
126.825	133.65 281.5	123.0 (CTAF) L

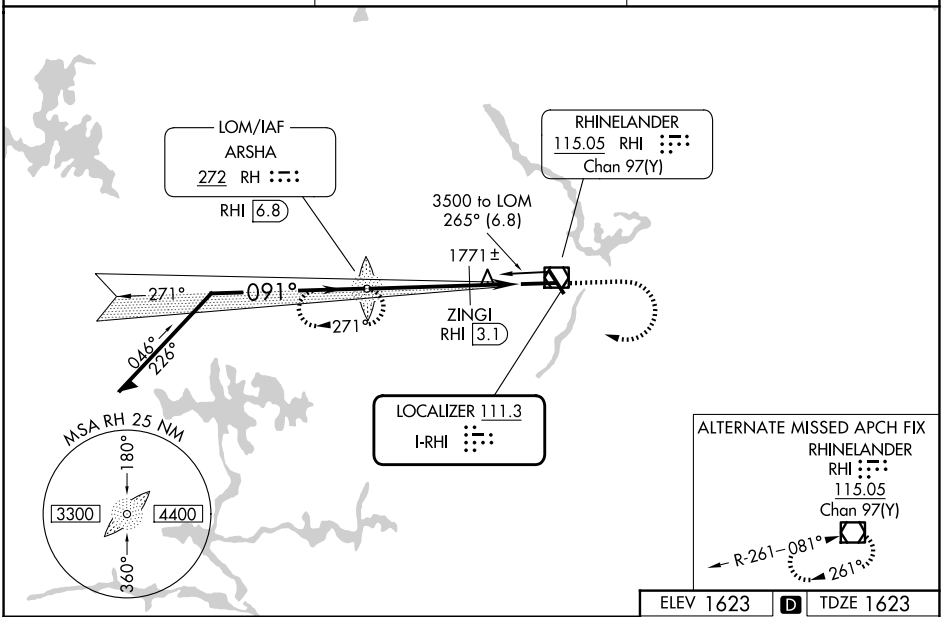

ELEV 1623 D TDZE 1623

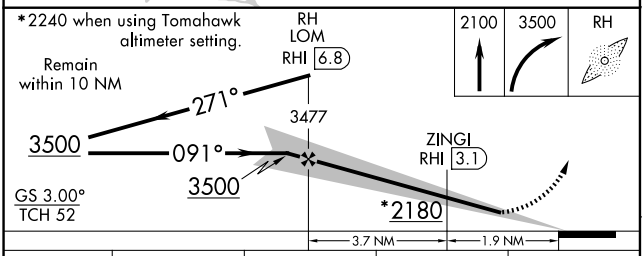

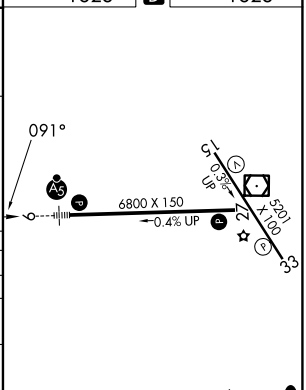

HIRL Rwys 9-27 and 15-33 L
REIL Rwys 15, 27 and 33 L

CATEGORY	A	B	C	D
S-ILS 9	1823-½ 200 (200-½)			
S-LOC 9	2180-½ 557 (600-½)		2180-1⅛ 557 (600-1⅛)	
CIRCLING	2180-1 557 (600-1)	2260-1 637 (700-1)	2260-1¾ 637 (700-1¾)	2280-2 657 (700-2)
ZINGI FIX MINIMUMS**				
S-LOC 9	2040-½ 417 (500-½)		2040-¾ 417 (500-¾)	
CIRCLING	2100-1 477 (500-1)	2260-1 637 (700-1)	2260-1¾ 637 (700-1¾)	2280-2 657 (700-2)

FAF to MAP 5.6 NM

Knots	60	90	120	150	180
Min:Sec	5:36	3:44	2:48	2:14	1:52

EC-3, 03 SEP 2026 to 01 OCT 2026
EC-3, 03 SEP 2026 to 01 OCT 2026