WAAS CH 56519 W24A	APP CRS 243°	Rwy Ldg 5013 TDZE 396 Apt Elev 398

RNAV (GPS) RWY 24
HARRISBURG-RALEIGH (HSB)

RNP APCH.

For uncompensated Baro-VNAV systems, LNAV/VNAV NA below -15°C or above 54°C.
Rwy 24 helicopter visibility reduction below ¾ SM NA.

MISSED APPROACH: Climb to 2700 direct JATUS and hold.

AWOS-3PT	KANSAS CITY CENTER	UNICOM
135.925	127.475 346.275	122.8 (CTAF) L

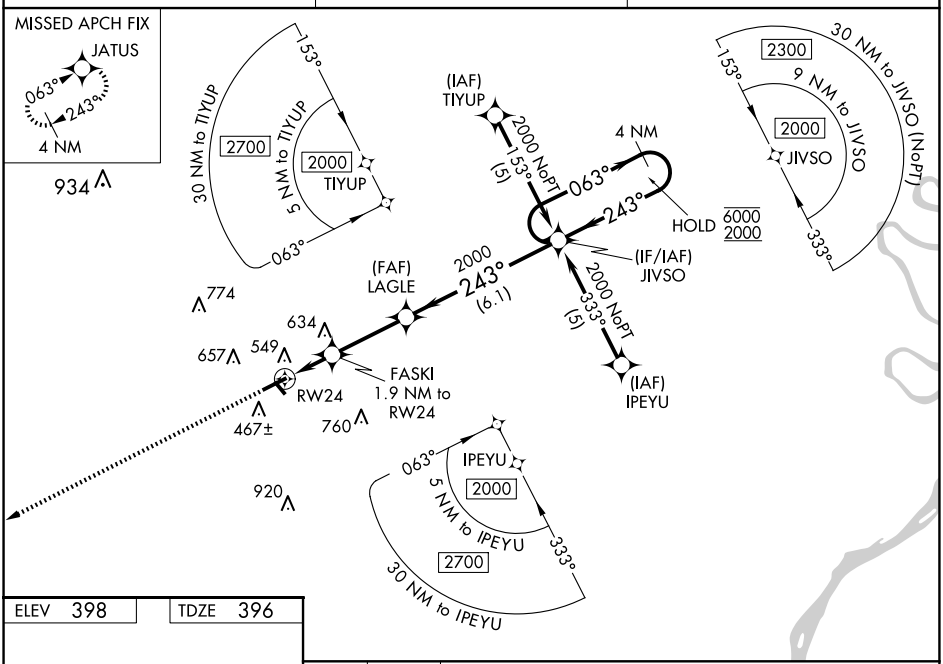

ELEV 398	TDZE 396

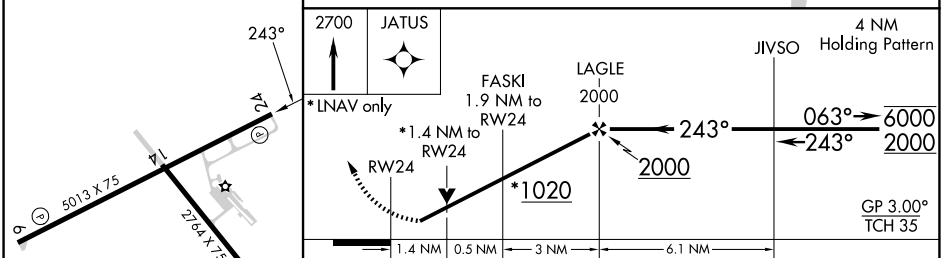

CATEGORY	A	B	C	D
LPV DA	697-1 301 (300-1)			
LNAV/VNAV DA	859-1¾ 463 (500-1¾)			
LNAV MDA	880-1 484 (500-1)		880-1¼ 484 (500-1¼)	880-1½ 484 (500-1½)
CIRCLING	900-1 502 (600-1)	1020-1 622 (700-1)	1020-1¾ 622 (700-1¾)	1080-2¼ 682 (700-2¼)

REIL Rwys 6 and 24 L
MIRL Rwys 6-24 and 14-32 L

EC-3, 03 SEP 2026 to 01 OCT 2026

EC-3, 03 SEP 2026 to 01 OCT 2026