WAAS CH 42636 W30A	APP CRS 306°	Rwy Ldg 4000 TDZE 543 Apt Elev 547

RNAV (GPS) RWY 30
MUSCATINE MUNI (MUT)

DME/DME RNP-0.3 NA. Helicopter visibility reduction below 1 SM NA. VDP and Baro-VNAV NA with Iowa City altimeter setting. When local altimeter setting not received, use Iowa City altimeter setting and increase all DA 76 feet and all MDA 80 feet, increase LNAV/VNAV all Cats visibility ¼ mile. For uncompensated Baro-VNAV systems, LNAV/VNAV NA below -16°C (4°F) or above 54°C (130°F).

MISSED APPROACH: Climb to 2600 direct YEBTY and hold.

AWOS-3P	QUAD CITY APP CON ★	CLNC DEL	UNICOM
120.625	133.275 257.8	119.125	122.7 (CTAF) L

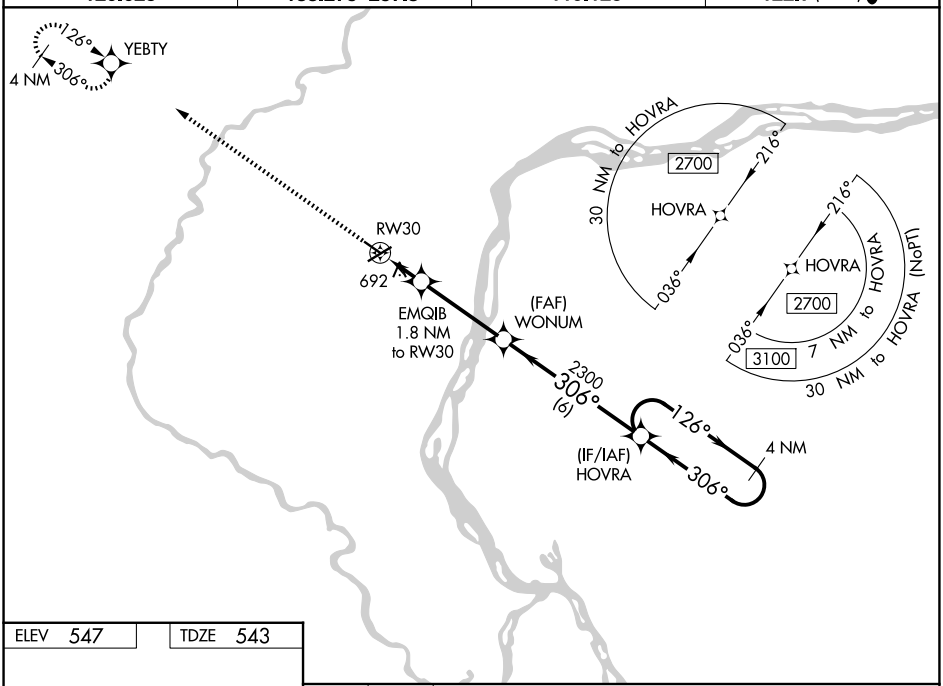

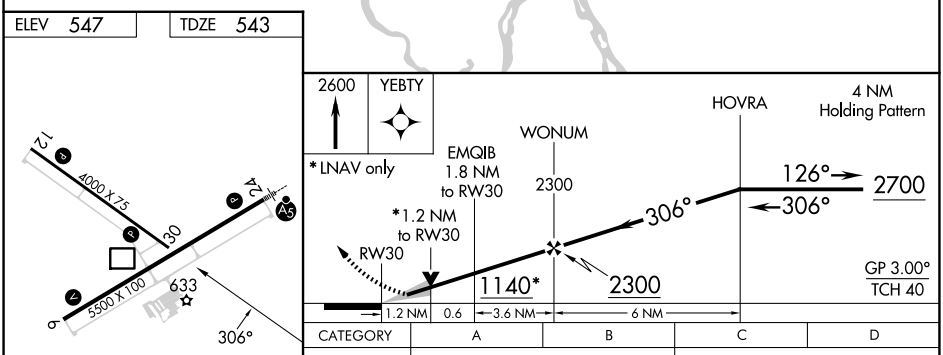

CATEGORY	A	B	C	D
LPV DA	743-1 200 (200-1)		NA	
LNAV/VNAV DA	989-1½ 446 (500-1½)		NA	
LNAV MDA	960-1 417 (500-1)		NA	
CIRCLING	1000-1 453 (500-1)	1200-1 653 (700-1)	NA	

REIL Rwys 6, 12, and 30 L
MIRL Rwys 6-24 and 12-30 L

NC-3, 03 SEP 2026 to 01 OCT 2026
NC-3, 03 SEP 2026 to 01 OCT 2026